Henderson High School
Henderson, North Carolina
NUNC
QUAD ERIS

PEP PAC

1957

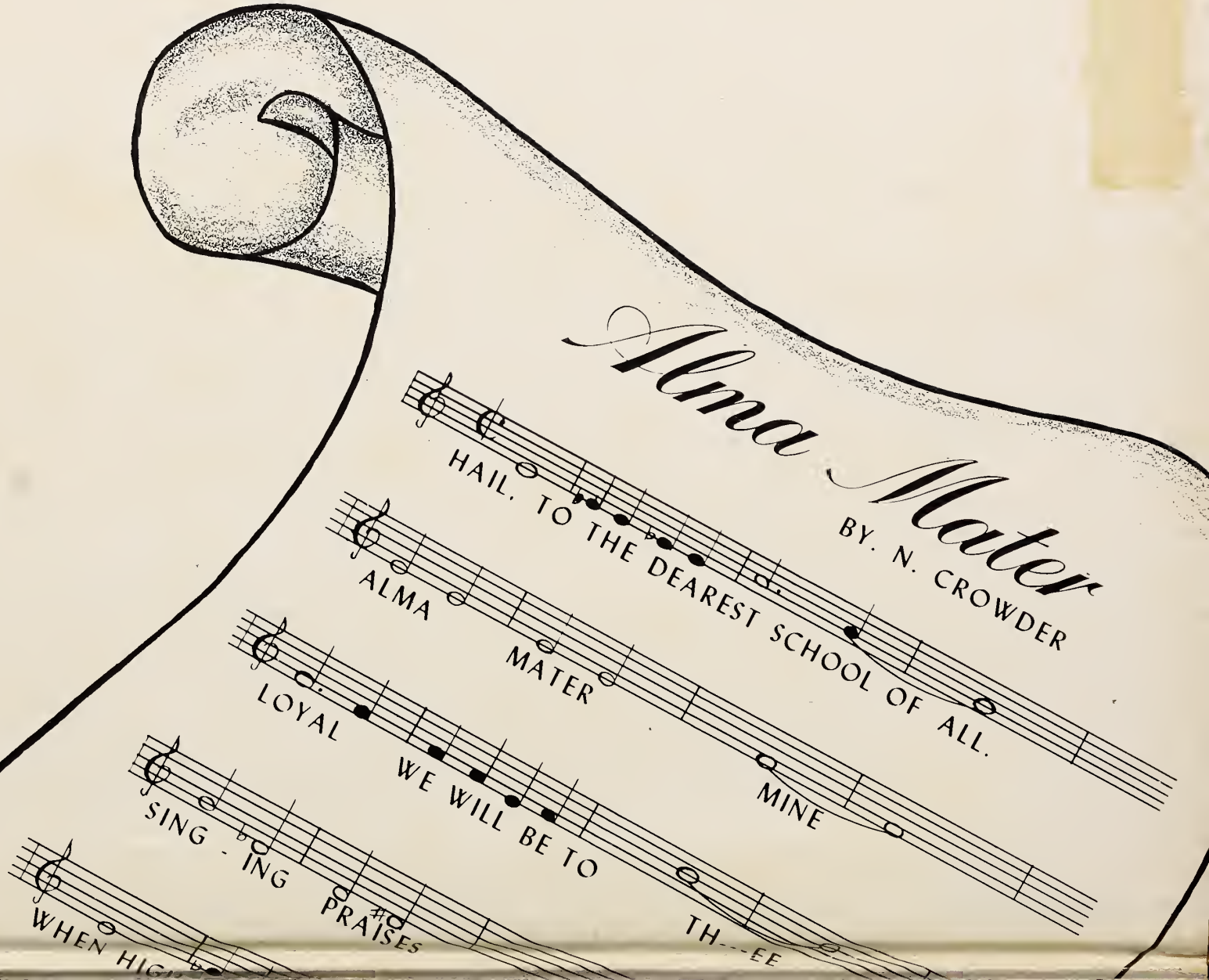
Alma Mater
BY. N. CROWDER
HAIL. TO THE DEAREST SCHOOL OF ALL.
ALMA MATER
LOYAL WE WILL BE TO MINE
SING - ING PRAISES TH--EE
WHEN HIGH

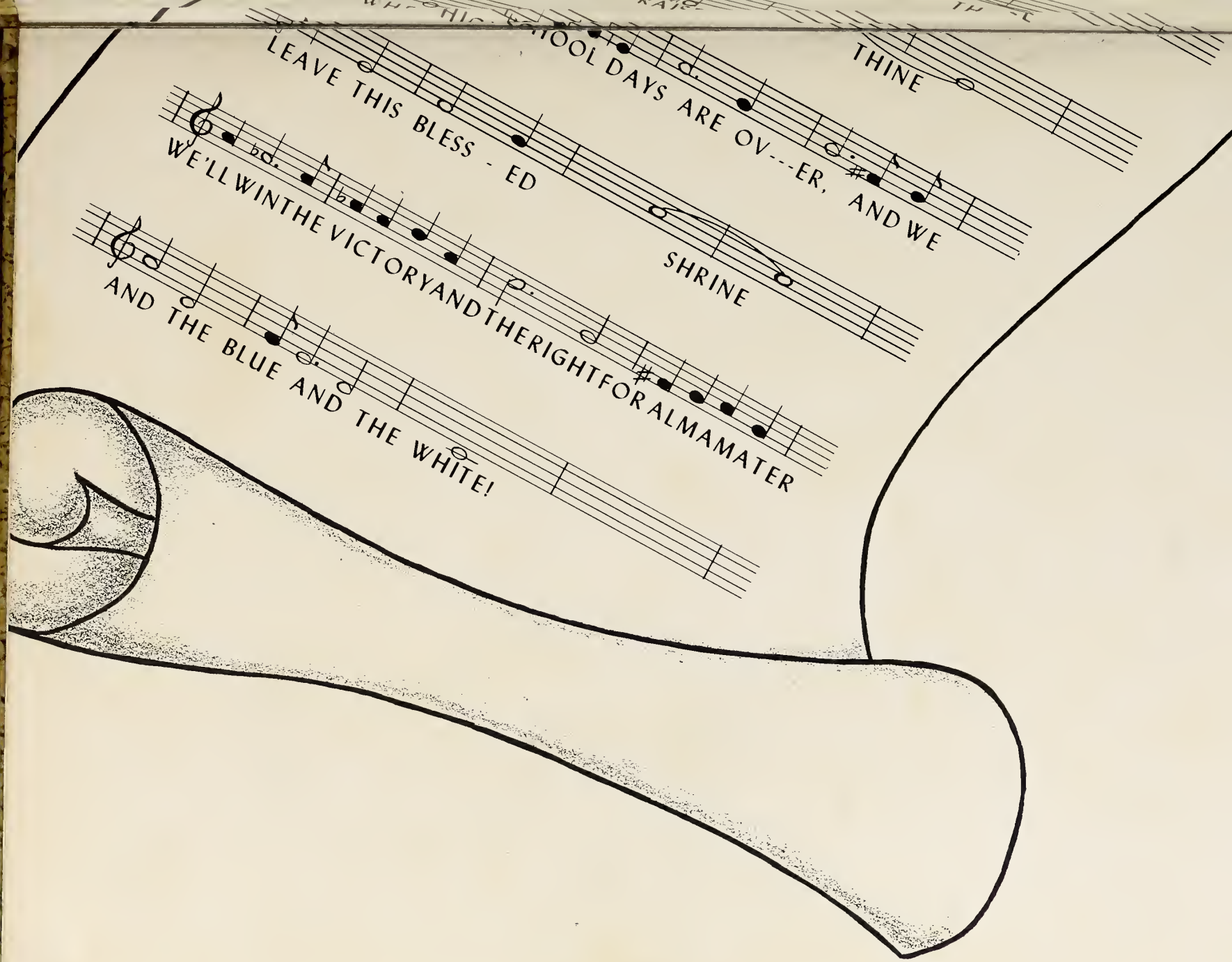
THINE
HOOL DAYS ARE OV---ER, AND WE
LEAVE THIS BLESS - ED
SHRINE
WE'LL WIN THE VICTORY AND THE RIGHT FOR ALMA MATER
AND THE BLUE AND THE WHITE!

Digitized by the Internet Archive
in 2013

http://archive.org/details/peppac19hend

THE PEP-PAC STAFF OF
HENDERSON HIGH SCHOOL
PRESENTS TO YOU THE
TWELFTH EDITION
OF THE PEP-PAC,

The 1957
PEP PAC

THE PEP-PAC STAFF OF
HENDERSON HIGH SCHOOL
PRESENTS TO YOU THE
TWELFTH EDITION
OF THE PEP-PAC,

With the theme of the old South

FOREWORD

We live for the future, but remembering the past and the heritage that is ours—we have adopted the theme of the "Old South" for the twelfth edition of the Pep-Pac.

We hope that the memories brought out in this Pep-Pac will compare in future years to the memories of the finer aspects of the "Old South."

Our efforts this year have been aimed toward making this edition a cherished possession for you in years to come.

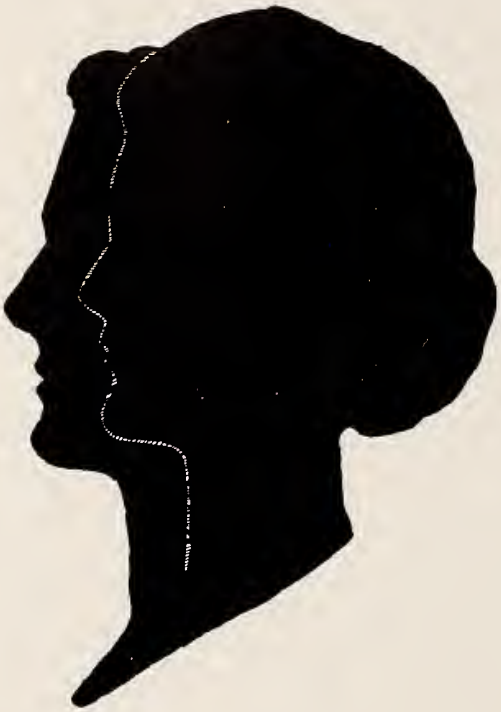

A TRIBUTE TO OUR PARENTS

The annual staff this year has decided that there are some very important people in our lives who should certainly be recognized. They are — our parents.

They are always ready to help us when we need it. They are kind, considerate, and thoughtful at all times. Sometimes they may seem hard on us, but usually they are right.

We certainly couldn't get along without them, so hats off to you—our parents!

DEDICATION

MISS ELIZABETH HUGHES

Characteristics of the "Old South" were honor, love and respect. With this in mind we have chosen to dedicate this, our 1957 Pep-Pac, to Miss Elizabeth Hughes.

Certainly we all love, honor and respect her because she is such a wonderful person. She always wears a cheerful smile, and is willing to help you—even if it isn't in French or Latin.

Her teaching has been an inspiration to us for the past several years; and we know we will always remember her in the future when we think about our high school days.

Laughter and

dreamy delight

SUPERINTENDENT
HENDERSON
CITY SCHOOLS

MR. W. D. PAYNE

HENDERSON CITY SCHOOL BOARD

Left to right: A. V. Perry, J. C. Pinnell, B. A. Hartness, W. D. Payne, A. C. Hoover, R. C, Carter, J. C. Folger, W. Y. Bryan, T. W. Ellis. Not shown: O. H. Gwynn.

SCHOOL TREASURER
Mrs. Ethel Knott

PRINCIPAL HENDERSON HIGH SCHOOL
Mr. F. D. Kesler

MATHEMATICS

Mr. A. B. Jones

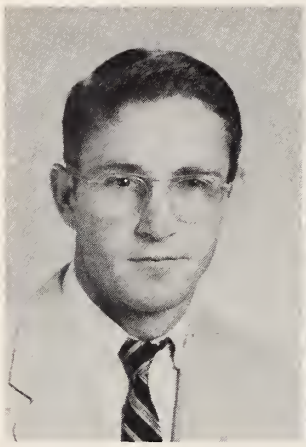

Miss Theta Jackson

SOCIAL SCIENCE

Mr. Charles Litaker

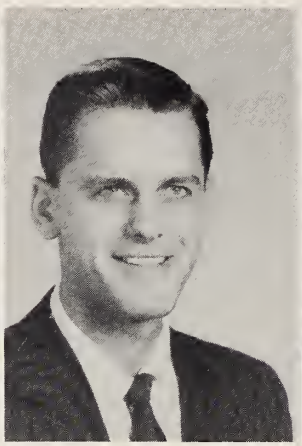

Miss Helen Wilkin

BAND

Mr. Tom Hearne

MUSIC

Mrs. Helen Barnes

LIBRARIAN

Mrs. Mabel Young

ENGLISH

Miss Peggy Moore

Miss Goldie Coley

Mrs. Jessie Clarke

Mrs. Margaret Glover

COMMERCIAL

Miss Kathleen Ward

Mrs. Grace Vickery

SCIENCE

Mrs. Martha Howes

Mr. R. B. Harrison

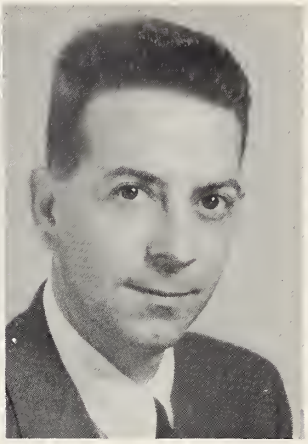

FOREIGN LANGUAGES

Miss Elizabeth Hughes

HOME ECONOMICS

Mrs. Edward Cobb

DISTRIBUTIVE EDUCATION

Mrs. Juanita Bowser

PHYSICAL EDUCATION

Mr. S. S. Wilson

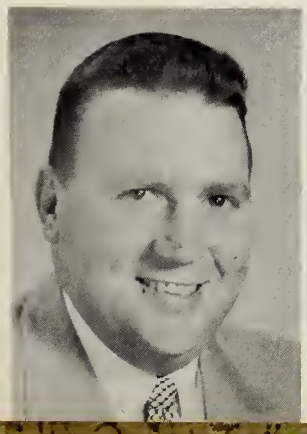

Miss Dorothy Shearin

Mr. Emil Piestrak

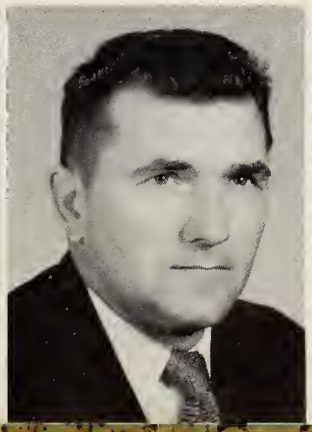

DIETITIAN

Mrs. Weatherspoon

contents

FACULTY

CLASSES

SENIORS

JUNIORS

SOPHOMORES

FRESHMEN

ORGANIZATIONS

ATHLETICS

FEATURES

ADVERTISEMENTS

SENIOR CLASS

President
TOMMY RICHARDSON

Vice-President
JIMMY NETHERY

Secretary
GWEN CRAWLEY

Treasurer
DICKIE CARTER

'57 SENIORS

FEREBEE JEAN ABBOTT *"Ferebee"*

"In all of our class she is the biggest tease;
And she can win friends with the greatest of ease."

Beta Club 3, 4; F.H.A. 1, 2, 3; G.A.A. 2, 3, 4; G.A.A. Play Day 3; Junior Play; Junior Red Cross 2, 3; Marshal 3.

MARGARET ANN ABBOTT *"Margaret Ann"*

"Cute, nice, a good friend, what more can you say?
This girl is really O.K."

G.A.A. 1, 2, 3; G.A.A. Play Day 2; F.H.A. 1, 2, 3.

MARTHA WADE ABBOTT *"Turt"*

"Third finger left hand—shows Martha has her man."

4-H Club 1; G.A.A. 1, 2; J. V. Basketball 2; Deca Club 4.

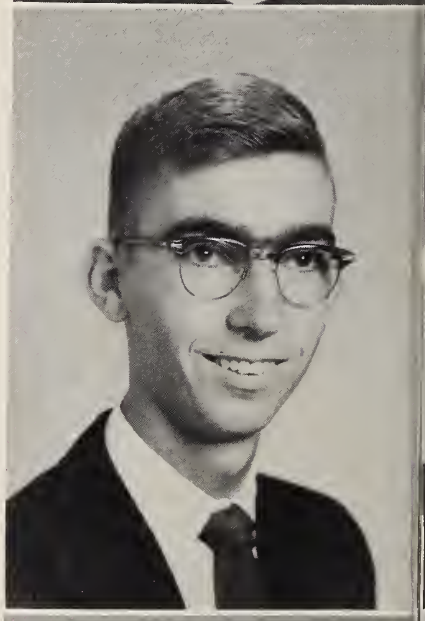

DONALD RAY ADAMS *"Donald"*

"Don't let his silence fool you; He has his share of fun."

Red Cross 2, 3; Deca Club 4.

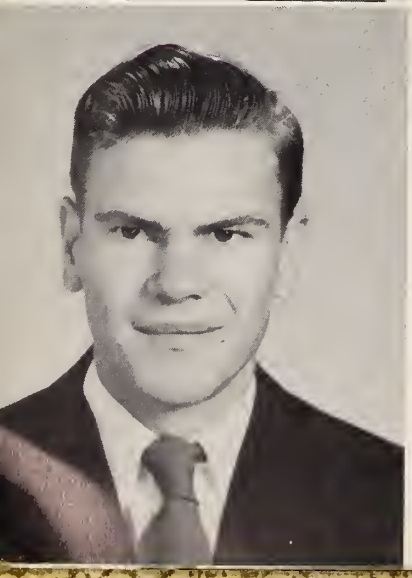

CLARENCE BENNETT AYSCUE, JR. *"Country"*

"How a man plays the game shows something of his character. How he loses shows all of it."

Varsity Football 2, 3, 4; Track 2, 3, 4; J. V. Basketball 2; Monogram Club 2, 3, 4; Track Citation 3; Bus Driver 4; Deca Club 4.

THOMAS BADGER *"Tommy"*

"Of his fine characteristics it will be told;
He's worth his weight and more in gold."

J. V. Football 1; Varsity Football 2, 3, 4; Track 2, 3, 4; Pep Pac Staff 3, 4; Junior Play; Fashion Show 3; Homecoming Committee 1, 2, 3; Stunt Night 1, 2, 3; Monogram Club 2, 3, 4; Graduation Choir 1, 2; Key Club Convention Delegate 3; Perfect Attendance 3; Jr.-Sr. Committee Chairman 3; Jr.-Sr. Waiter; School Seal Designer 4; F.T.A. 3; Bus Driver 3; Superlative 4.

'57 SENIORS

ALTON PAIGE BOWDEN *"Al"*

"It's not because I don't like to work, but because I'm not in sympathy with it."

BETSY LOUISE BOWEN *"Stick"*

"'Live, laugh, love and be happy. That's the way to live, right, Betsy?"

G.A.A. 2, 3; Deca Club 4.

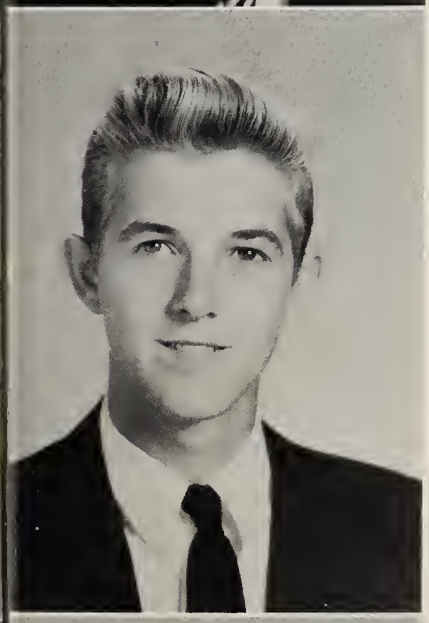

PREMOND ROBERT BOWEN *"Robert"*

"Work fascinates him; He can sit and look at it for hours."

Junior Red Cross Representative 1.

KIMBALL MARTIN BRADSHER *"Kimball"*

"Live fast, love hard, die young, and leave a beautiful memory."

Varsity Football 2, 3.

CECIL DAVADA BROWN *"Cecil"*

"Live a good life, be hardy; It makes no difference how often you are tardy."

Track 2; Deca Club 4; Homecoming Committee; Junior Varsity Basketball 1.

REBA KATHLEEN BYRUM *"Reba"*

"Nice as a fairy you read of in books Sprinkled with sweetness and good looks."

Student Council 3; Jr.-Sr. Waitress; Junior Play Prompter; Fashion Show Model 3; Bulldog Staff 2, 3, 4; F.T.A. 2, 3, 4; Majorette 2, 3, 4; Band Concert Usher 3, 4; Latin Club 1, 2; Homecoming Committee 3; Jr.-Sr. Committee; Graduation Chorus 1, 2; Concert Band 1, 2; Marching Band 1, 2; Stunt Night 3.

'57 SENIORS

BARBARA ANN CARTER *"Barbara"*

"Not too serious, not too gay;
She is a fine girl in every way."

Piano 1, 2; F.H.A. 2; G.A.A. 2, 3; Superlative 4.

RICHARD CRAVEN CARTER, JR. *"Dick"*

"Fun-loving and willing to do;
Serious and a little witty too."

Latin Club 1, 2, 3; Band 1, 2, 3, 4; Football 3; Track 2, 3, 4; Jr. Play; Fashion Show 3; Stunt Night 3; Student Council 2, 3; Homecoming Com. 2; Pep Pac 3, 4; Key Club 3, 4; Monogram Club 3, 4; Graduation Chorus 1; Key Club Convention Delegate; Perfect Attendance 2, 3; Band Vice-Pres. 4; Jr.-Sr. Committee.

PEGGY MARY CATES *"Peggy"*

'Gay and happy, what a teen. This little girl
is really keen."

Graduation Chorus 1, 2; Homecoming Com. 1; Jr.-Sr. Com.; G.A.A. 3, 4; Library Council 4; Library Typist 4.

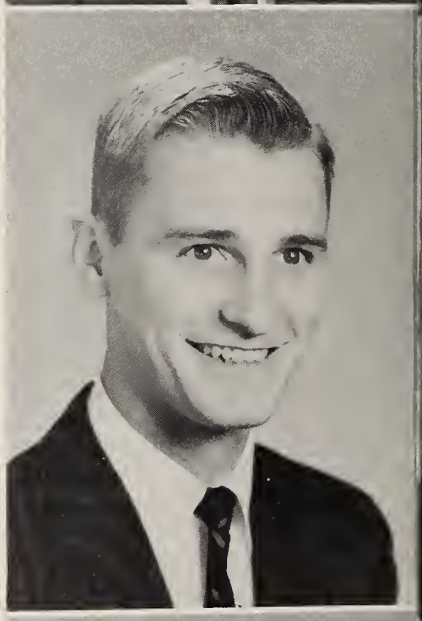

BRUCE ARNOLD CHAPPELL *"Butch"*

"At a basketball game when the game seems dead,
Bruce drops the ball in the goal overhead."

J. V. Basketball 1; Basketball 2, 3, 4; Latin Club 1, 2, 3; Student Council 1; All State Band 1; Band 1, 2, 3, 4; Drum Major 3, 4; Key Club 1, 2, 3, 4; Beta Club 2, 3, 4; Pep Pac 3, 4; Jr. Play; F.T.A. 1; Homecoming Com. 2; Jr.-Sr. Waiter; Graduation Chorus; Career Day Com. 3; Band President 4; Jr.-Sr. Com.; Superlative 4.

Duke

BONNIE ROSE CHOPLIN *"Bonnie"*

"Sweet, quiet, with rare qualities possessed."

CATHERINE CAMERON CHURCH *"Catherine"*

"She's lovely and modest, as sweet as can be:
A clever good student with much dignity."

Majorette 1, 2, 3, 4; Concert Band 1, 2, 3, 4; Band Secretary 3; Graduation Chorus 1, 2, 3; Honor Roll for Year 1; Student Council 1; Homecoming Court 1; J. V. Basketball; Latin Club 1, 2, 3; F.T.A. 2, 3; Jr. Play; Jr.-Sr. Waitress; Fashion Show Model 3; Bulldog Staff 3; Pep Pac 4; Superlative 4.

Married - Lil' twins - 1 daughter
with Burlington Mills

'57 SENIORS

SHELBY JEAN CLARK *"Jeanie"*

"Her smile is warm, her mind is pure;
She'll succeed—that's for sure."

MARY FRANCES CONNELL *"Pankie"*

"Sparkling eyes and a friendly smile;
Her list of friends will run a mile."

Concert Band 1, 2, 3, 4; Marching Band 1, 2, 3, 4; All State Band 2; Graduation Chorus 1, 2, 3; Honor Roll for Year 3; Latin Club 1, 2, 3; Vice President 2; F.T.A. 2, 3; Junior Play; Fashion Show Model 3; Pep Pac Staff 4; Beta Club 3, 4; Jr.-Sr. Committee; Bulldog Staff 2, 3; Piano 2.

married, Ispal Carolina

GAIL HUNTER COWAN *"Gail"*

"To keep people gay is a great wealth.
She'll make you laugh yourself to death."

Junior Red Cross 1; Perfect Attendance 3; G.A.A. 3, 4; Jr.-Sr. Committee; Superlative 4.

WILMA GWENDOLYN CRAWLEY *"Gwen"*

"She walks in beauty."

Student Council 2; Homecoming Dance Chairman 2; Career Day Committee 2; Jr.-Sr. Waitress; Spring Prom Chairman 2; Junior Play Usher; Fashion Show Model 3; Flag Bearer 4; Girls State Representative 3; Bulldog Staff 2, 3, 4; Class Officer 4; F.T.A. 4; Dairy Princess 4; Band Concert Usher 4; Superlative 4.

married Hal Knott

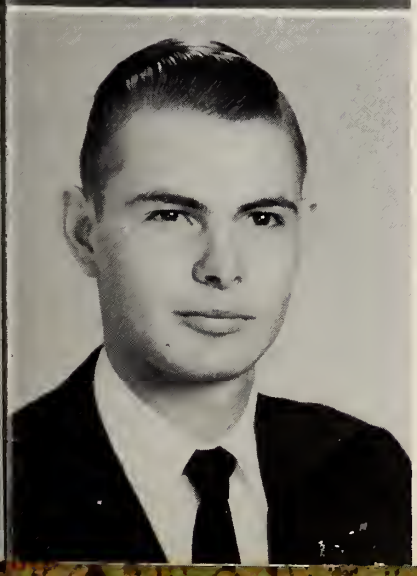

WELDON ANDREWS CURRIN *"W. A."*

"It isn't the size of the dog in the fight that counts;
But the size of the fight in the dog."

Varsity Basketball 3, 4; Student Council 3; Monogram Club 3, 4.

ANNIE MAE DILLARD *"Annie Mae"*

"Thy modesty is a candle to thy merit."

'57 SENIORS

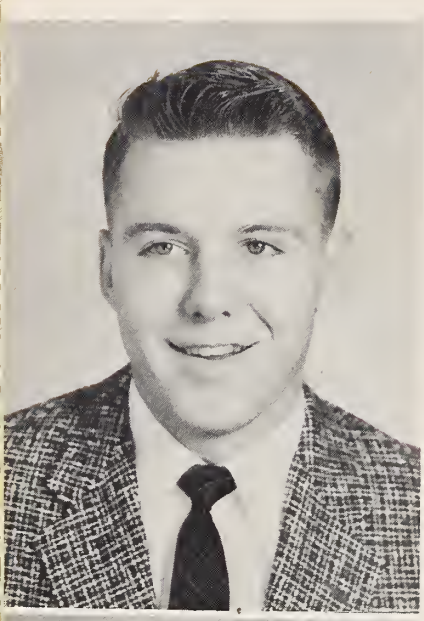

WILLIAM PAYNE EDMONDS, JR. *"Billy"*

"Billy's athletic with blue eyes that shine;
And to one girl he's simply divine."

Baseball 2, 3, 4; Football 2, 3; Deca Club 4; Monogram Club 3, 4; Jr.-Sr. Committee.

ESTELLE ALLEN EDWARDS *"Red"*

"Her care is never to offend; And every
person is her friend."

Epsom High School 1, 2, F.H.A. 2, 3; Jr.-Sr. Waitress; Glee Club 1, 2; Science Club 1, 2; Deca Club 4.

JANET FAYE ELLINGTON *"Ennie"*

"Small in statue and full of grace;
She was also gifted with good taste."

F.T.A. 3, 4; F.H.A. 4; Library Council 4; Deca Club 4; Secretary 4; Bulldog Staff 2.

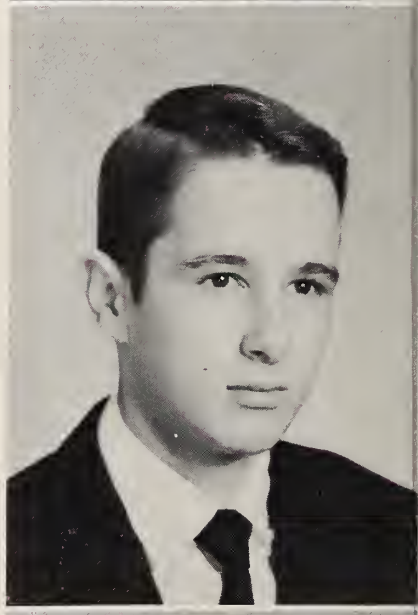

ANTHONY PERRY ERVIN *"Tony"*

"An easy-going boy with a twinkle in his eye;
The girls all sigh as he walks by."

Durham High School 2, 3; Bulldog Staff 4.

PATRICIA ANN FARRIS *"Patsy"*

"Fine, dainty and polite."

Marching Band 1, 2, 3, 4; Concert Band 3, 4; Student Council 3; N. C. State Student Council Delegate 3; Red Cross 1; F.T.A. 2, 3; F.H.A. 1; Bulldog Staff 4; Jr. Play; Jr. Fashion Show 3; Graduation Chorus 1, 2; Piano 1, 2; Homecoming Committee 3.

RICHARD ELLIS FAULKNER *"Richard"*

"For he who is honest is noble."

J. V. Football 1; Varsity Football 2, 3, 4; Track 2, 3, 4; Jr. Red Cross 1, 2; Key Club 3, 4; Monogram Club 2, 3, 4; Student Council 1, 2, 3; Treasurer 4; Jr.-Sr. Waiter; Graduation Chorus 2; Stunt Night 3; Jr. Play Usher; Civitan Club Delegate 4; Homecoming Committee 4; Career Day Committee 4.

Presbyterian College

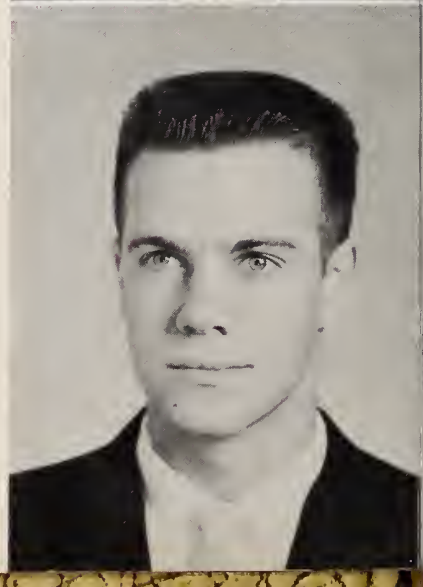

'57 SENIORS

ELIZABETH ANNE FORSYTHE *"Anne"*

"All that glitters is not gold."

BETTY JEAN FULLER *"Jean"*

"You never get caught doing right."

Perfect Attendance 1, 2, 3; Homeroom Officer 3; Library Council 4.

MARY WILLIAMS GEE *"Mary"*

"To do work in medicine is her ambition; She is efficient, so will be sincere in any position."

Marching Band 1, 2, 3, 4; Concert Band 1, 2, 3, 4; Pit Band 4; Latin Club 1, 2; F.T.A. 2, 3, 4; Graduation Chorus 1, 2; Class Officer 3; Jr. Play Usher; Bulldog Staff 2; Pep Pac Staff 4; Jr.-Sr. Committee; Fashion Show Model 3; Civitan Youth Conference 3; Superlaive 4. At Meredith –

PATRICIA ANNE GHOLSON *"Trisha"*

"The sweetest manners and the gentlest heart."

Graduation Chorus 1, 2; Latin Club 1, 2, 3; Jr.-Sr. Waitress; Jr. Red Cross 1; Piano 2, 3, 4; F.T.A. 2, 3; Bulldog Staff 2, 3, 4; Stunt Night 2, 3; Jr.-Sr. Committee Co-Chairman 3; Fashion Show Model 3; Band Concert Usher 4; Flagbearer 4.

MARTHA ANN GREGORY *"Martha"*

"Quiet, but sweet and cute; This no one will dispute."

Pep Pac Staff 4.

ROBERT BUNYON GUPTON *"Bobby"*

"Never do today what you can put off until tomorrow."

Football Manager 2; Homecoming Court 2; Monogram Club 2, 3, 4; Deca Club 4; Bus Driver 4.

'57 SENIORS

NANCY OWEN GWYNN *"Nancy"*

"Sparkling eyes, a smile for everyone; When you're with Nancy, you'll always have fun."

J. V. Basketball 2; Basketball 3, 4; G.A.A. 2, 3, 4; G.A.A. Play Day 2; Monogram Club 4; Student Council 2; Jr.-Sr. Waitress; Fashion Show Model 3; Stunt Night 1, 2; Latin Club 1, 2, 3; F.T.A. 2, 3, 4; Career Day Com. 2; Jr.-Sr. Com.; Bulldog 1, 2, 3; Pep Pac 4; Graduation Chorus 1, 2; Band 1, 2, 3, 4; Majorette 1, 2, 3, 4; Pit Band 1, 2, 3.

HARTWELL HAROLD HALL *"Tink"*

"Why rush? Rome was not built in a day."

Football Manager 2; Track 3, 4.

CATHERINE LOUISA HANNON *"Katie Lou"*

"Outward sunshine. Inward joy."

Student Council 1; Latin Club 1, 2; Band 1, 2, 3, 4; All State Band 2, 3; Graduation Chorus 1, 2; F.T.A. 2, 3 Jr.-Sr. Com. Chairman 3; Bulldog 2, 3, 4; F.H.A. 4.

Campbell

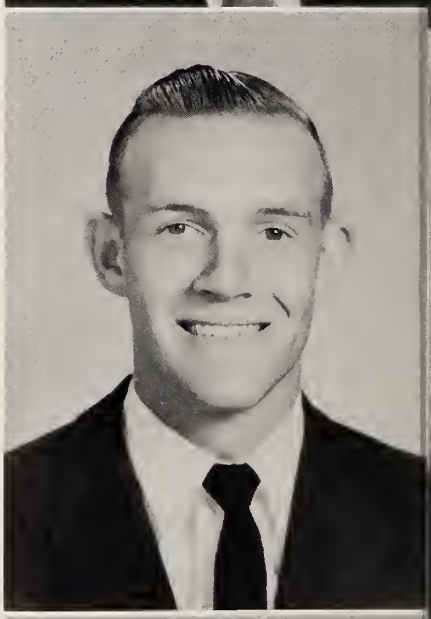

ANDREW THOMAS HARPER *"Andy"*

"Joy is the light of man's life."

J. V. Football 1; Football 2, 3, 4; Baseball 3, 4; Track 2; Monogram Club 2, 3, 4; Jr. Play Com.; Graduation Chorus 2; Stunt Night 2; Homeroom Officer 2, 3; Class Officer 2; Jr.-Sr. Com.; Fashion Show Com. 3.

FRANK TAYLOR HART II *"Pete"*

"He would never be classed as the teacher's pet; He does his work but likes fun, you bet."

Football 3, 4; Basketball 3, 4; Jr. Red Cross 1; Key Club 3, 4; Monogram Club 3, 4; Latin Club 1, 2; Beta Club 3, 4; Student Council 1; Jr.-Sr. Waiter; Graduation Chorus 2; Stunt Night 3; Class Officer 3; Superlative 4.

Tulane 1,2; State

ALVIN HUNTER HARTNESS *"Al"*

"It is better sometimes to be right than at all times to be wrong."

Football 2, 3, 4; J. V. Basketball 1; Track 2, 3; Pep Pac 4; Band 1, 2, 3, 4; Key Club 3, 4; Monogram Club 2, 3, 4; Latin Club 1, 2, 3; Jr. Play Com.; Stunt Night 3; Jr.-Sr. Com.; Boy's State 3.

Wake Forest

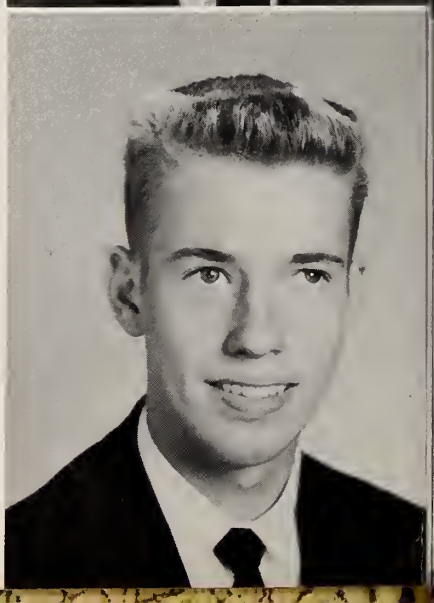

'57 SENIORS

LUCIUS HERMAN HARVIN, III *"Lu"*

"True worth is in being, not seeming."

J. V. Football 1; Football 2, 3, 4; J. V. Basketball 1; Class Officer 1; Latin Club 2; Pres. 2; Key Club 2, 3, 4; Vice-Pres. 3; Pres. 4; Key Club Con. Delegate 2, 3, 4; Monogram Club 2, 3, 4; Beta Club 2, 3, 4; Marshal 2, 3; Student Council 3, 4; Vice-Pres. 3; Pres. 4; N. C. State Student Council Delegate 4; Boy's State 3; Queen's Court 1; Finer H.H.S. Com. 4; Track 3, 4; Jr.-Sr. Waiter; Stunt Night 3; Jr. Play; Bus Driver 3; Homeroom Officer 1, 2; Superlative 4.

Carolina

MORRIS EDWARD HEDGEPETH *"Pecos"*

"Not bashful. I just give others a chance."

Baseball 1; J. V. Basketball 1, 2; Basketball 3, 4; Football Mgr. 2; Track 2; Jr. Play Com. 3; Jr.-Sr. Com. 3; Monogram Club 2, 3, 4; Stunt Night 2.

Louisburg College -

DANNY CHARLIE HOUSE *"Danny"*

"Smart, athletic and good looking too.
Danny, Bo, yoo, hoo!"

Football 3, 4; J. V. Basketball 1; Basketball 2, 3, 4; Sportsmanship Trophy 2, 3; Baseball 3, 4; Key Club 3, 4; Monogram Club 2, 3, 4; Latin Club 1, 2; Student Council 3; Jr.-Sr. Waiter; Graduation Chorus 2; Stunt Night 3; Class Officer 1, 2, 3; Boy's State 3; Jr.-Sr. Com.

Davidson

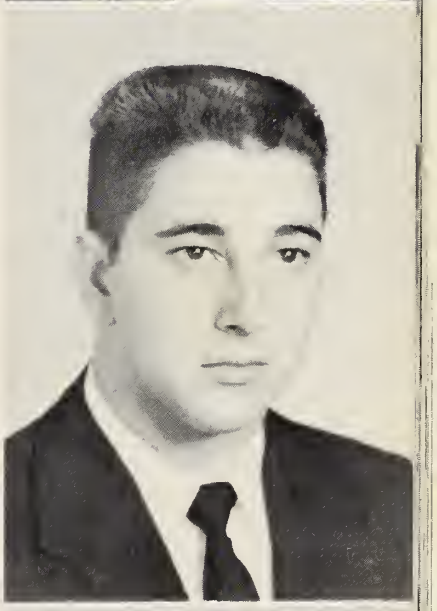

BILLY GENE HOYLE *"Bill"*

"He that mischief hatcheth, mischief catches."

Track 2, 3, 4; Monogram Club 2, 3, 4; Bulldog Staff 3; Deca Club 4; Reporter 4; Stunt Night 2, 3; Jr.-Sr. Com.

GWENDOLYN ELEANOR JACKSON *"Bo-ush"*

"Let your conscience be your guide."

Jr.-Sr. Com.; Jr. Play Com.; Deca Club 4; Basketball 2, 3, 4; Flag Bearer 4; Jr. Red Cross 3.

DURWOOD CHEATHAM JOHNSON *"Dick"*

"Happy am I; From care I'm free.
Why can't they all be contented like me."

Aycock High School 1; Football 3; Jr. Play Usher.

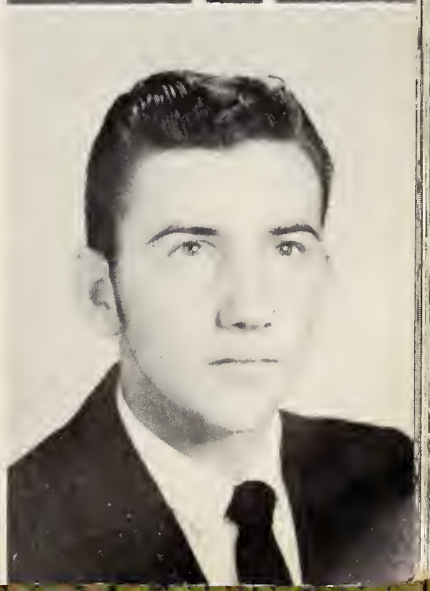

'57 SENIORS

JULIAN LEE JOHNSON *"Julian"*

"Don't take life too seriously; You'll never get out alive."

4-H Club 1, 2; Football 1; Red Cross 3; Jr.-Sr. Com.; Deca Club 4; Stunt Night 1, 2.

MAURICE WAYNE JONES *"Maurice"*

"With mechanics he is only concerned. He went to class and sometimes learned."

Deca Club 4; Perfect Attendance 1, 2, 3.

LAWRENCE LEE KEARSON *"Fertilizer"*

"We were glad when he came to school with us, and from the start we liked him a lot."

Middleburg High School 1, 2; Baseball 3, 4; Basketball 3, 4; Football 3, 4; Monogram Club 3, 4; Superlative 4.

works for Duke knew.

MARTHA LEIGH KITTRELL *"Mit"*

"She likes to have fun, laugh and be gay, and doesn't put off what can be enjoyed today."

F.T.A. 1, 2, 3, 4; G.A.A. 1, 2, 3, 4; G.A.A. Play Day 4; Jr.-Sr. Com.; Cheerleader 4; Library Council 2; Jr. Play; Perfect Attendance 1, 2.

REBECCA EVANS LANE *"Becky"*

"We are charmed by a person so neat; And she is also pretty and sweet."

Bulldog Staff 2, 3; Pep Pac 4; Band 1, 2, 3, 4; Latin Club 1, 2, 3; F.T.A. 2, 3; Student Council 1, 4; Homecoming Com. 4: Homecoming Queen's Court 3; Jr.-Sr. Waitress; Jr.-Sr. Com.; Jr. Play; Fashion Show 3; Graduation Chorus 1, 2, 3; Career Day Com. 4; Honor Roll For Year 3; Student Council Delegate 4; Superlative 4.

CAROLYN FAY LEE *"Jew Baby"*

"She is wise who speaks not much."

Jr. Play Com.; Jr.-Sr. Com.; Red Cross Representative 2.

'57 SENIORS

PATRICIA ANN LEVINER *"Pat"*

"In her touch is the law of kindness."

Renan High School, Gretna, Virginia; Homeroom Officer 3; Class Officer 3; Pep Pac 4; Jr.-Sr. Com.; Student Council 4; Deca Club 4; Treasurer.

SHIRLEY FLORENCE LONG *"Kat"*

"Take life easy, have fun and be gay;
That's a good policy they say."

4-H Club 1; G.A.A. 1, 2; F.H.A. 1; Jr. Play Com.; Jr.-Sr. Com.; Deca Club 4.

AGNES KAY MABRY *"Kay"*

"Poised and graceful every day;
That describes our gal Kay."

Student Council 1; G.A.A. 1, 2, 3; Jr. Play Usher; Jr. Red Cross 1; Jr.-Sr. Waitress; Bulldog 4; Flag Bearer 4.

CHARLENE ROSS MORGAN *"Lena"*

"A friendly smile for everyone; Regardless of
what is said or done."

Jr. Play Committee; Jr.-Sr. Committee.

JAMES WOODROW NETHERY, JR. *"Jimmie"*

"My heart is whole, my fancy free;
Go way little girl, don't bother me."

J. V. Football 1; Football 2, 3, 4; Co-Captain 4; Track 2, 3, 4; Key Club 1, 2, 3, 4; Monogram Club 2, 3, 4; Vice-Pres. 3; Student Council 2, 4; Homecoming Com. 2; Jr.-Sr. Waiter; Jr. Play Com.; Perfect Attendance 1, 2; Class Officer 1, 4; Homeroom Officer 3; Jr.-Sr. Com.; Stunt Night 3; Jr. Play Usher; Superlative 4.

Cutabil

BETTY SHELTON OAKLEY *"Betty"*

"A twinkle in her eye, and a great big smile.
To be her friend is quite worthwhile."

Bulldog 2, 3, 4; Band 1, 2, 3, 4; All State Band 1; Latin Club 1; F.T.A. 1, 2, 3, 4; Jr.-Sr. Waitress; Fashion Show Model; Graduation Chorus 1, 2.

'57 SENIORS

HARVEY ALLEN OXENDINE, JR. *"Harve"*

"He's not lazy; he was born tired."

Football 1, 2, 3, 4; Basketball 2, 3, 4; Baseball 1, 2, 3, 4; Jr.-Sr. Waiter; Superlative 4.

PATRICIA ANN PAGE *"Pat"*

"Some talk seldom, some talk never; But Pat, like a brook, goes on forever."

J. V. Basketball 1, 2; Bulldog 2, 3; Pep Pac 4; Editor 4; Band 1, 2, 3, 4; All State Band 2, 3; Latin Club 1, 2, 3; F.T.A. 2, 3, 4; Beta Club 3, 4; Jr. Play; Fashion Show Model 3; Marshal 3; Graduation Chorus 1, 2, 3; Honor Roll for Year 2, 3; Piano 1, 2, 3, 4; Superlative 4.

Chapel Hill -

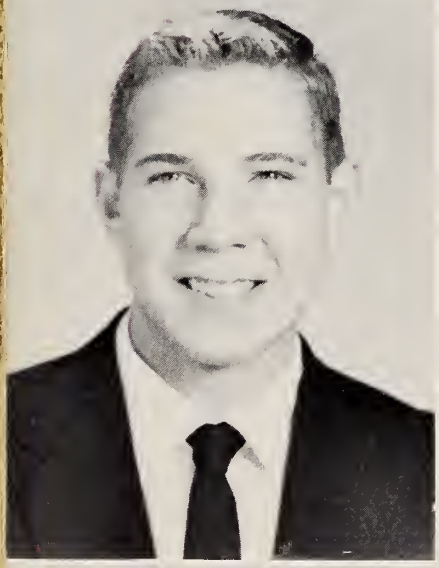

ALFRED HARRIS PASSAVANT *"Al"*

"He lives at ease who fully lives."

J. V. Football 1; Football 2, 3, 4; J. V. Basketball 1, 2; Basketball 3, 4; Baseball 4; Track 3; Tennis 3; Bulldog 4; Jr. Red Cross 2, 3; Monogram Club 2, 3, 4; Jr.-Sr. Waiter.

SAMUEL THOMAS PEACE, III *"Medicine Man"*

"Bright and happy all the way through; His troubles will always be fun."

Football Mgr. 4; Bulldog 4; Band 1, 4; All State Band 1; Jr. Red Cross 1; Latin Club 1; Student Council 1; Stunt Night 1; Class Poet 4.

Carolina

NORMA MARIE PEARCE *"Marie"*

"In action faithful and in honor clear."

G.A.A. 2, 3; F.H.A. 2; F.H.A. Fashion Show 2; Perfect Attendance 1.

PEGGY ANN PERNELL *"Peggy"*

"Be glad and your friends are many."

Homeroom Officer 1; Honor Roll for Year 1; Finer H.H.S. Com. 1; Cheerleader 1, 2, 3, 4; Chief 4; Student Council 3; Jr. Play Usher; Stunt Night Usher 3; Bulldog 2, 3, 4; Editor 4; Girl's State 3; Monogram Club 2, 3, 4; Sec. 3; F.T.A. 2, 3; Fashion Show Model 3; Jr.-Sr. Waitress; Superlative 4.

'57 SENIORS

CAROLYN FRANCES PUCKETT *"Carolyn"*

"Where there's a will, there's a way."

Graduation Chorus 1, 2; Band 1, 2, 3, 4; G.A.A. 1, 2, 3, 4; G.A.A. Play Day 3, 4; Jr. Play; Class Typist 4.

NANCY LOUISE RAWLES *"Nancy"*

"Smart, attractive, talented, and neat;
This combination is hard to beat."

Bulldog 1, 2, 3; Pep Pac 4; Band 1, 2, 3, 4; All State Band 3; Jr. Red Cross 1, 2, 3; G.A.A. 1, 2, 3; Latin Club 1, 2; F.T.A. 2, 3; Jr.-Sr. Waitress; Jr. Play; Fashion Show Narrator 3; Graduation Chorus 1, 2; Stunt Night 2; Piano 1, 2, 3, 4.

Married Betty Edmonds

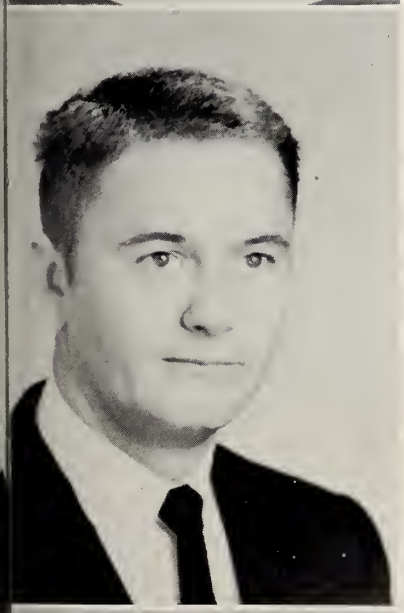

JOHN BERRY RAYNOR *"J. B."*

"It's better to love one girl lots than lots of girls little."

Basketball 1, 2; Football 1, 2; Baseball 3; Bus Driver 1, 2, 3, 4.

LAURA ANN REAVES *"Laura"*

"Where there's fun and laughter I'll be there."

G.A.A. 1, 2, 3; Homecoming Queen's Court 2; Deca Club 4; Vice-Pres. 4; Graduation Chorus 2.

FRANCES LOUISE REAVIS *"Fran"*

"An outstanding girl in every way;
Stores up knowledge every day."

Student Council 1, 2, 3, 4; Sec. 3; G.A.A. 3, 4; Cheerleader 4; Basketball 3, 4; G.A.A. Play Day 3, 4; Student Council State Con. 3; Beta Club 2, 3, 4; Homeroom Officer 2; Pep Pac 3, 4; Marshal 1, 2, 3; Chief Marshal 3; Basketball Trophy 3; Honor Roll for Year 1, 2, 3; Career Day Com.; Superlative 4.

H. C.

EDWIN FENNER RENN *"Ed"*

"Silence is more musical than any song."

Football 1, 2; J. V. Basketball 1; Homeroom Officer 3; Jr. Red Cross 2.

'57 SENIORS

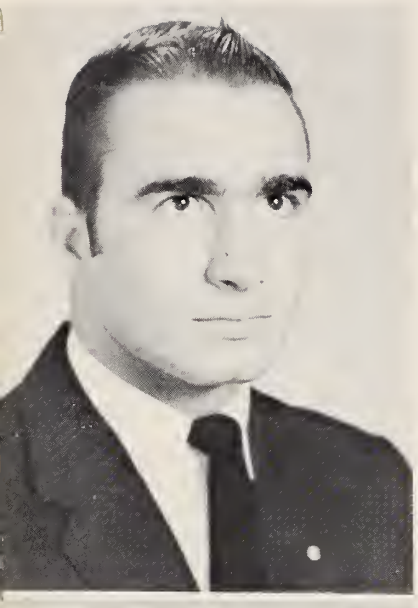

THOMAS COLMAN RICHARDSON, JR. *"Tommy"*

"He will be getting old when he starts going around mud puddles instead of through them."

Varsity Football 2, 3, 4; Manager 1; J. V. Basketball 1; Key Club 2, 3, 4; Sec. 4; Monogram Club 2, 3, 4; Student Council 1, 2, 3; Bus Driver 2, 3, 4; Jr.-Sr. Waiter; Jr. Play; Class Officer 2, 4; Jr. Red Cross 1; Superlative 4.

NORMA LOU ROBERSON *"Lou"*

"Sweet as an angel with a halo; Ask her friends and they'll tell you so."

Library Council 4.

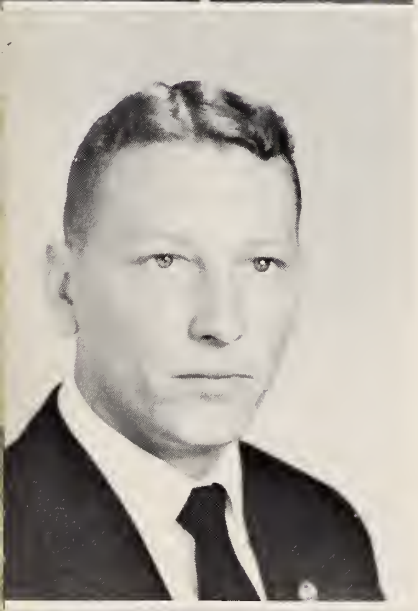

MELVIN THOMAS ROBERSON *"Dewey"*

"If at first you don't succeed, try, try again."

J. V. Football 1; Bus Driver 2, 3, 4.

Henderson Police Force

ANNE WESLEY ROBERTSON *"Anne"*

"Eat, drink, and be merry."

F.T.A. 3; F.H.A. 1; Fashion Show Model 3; Band 3, 4; Graduation Chorus 1, 2; Jr. Red Cross 2; Secretary 2.

JUDITH CAROLYN ROBERTSON *"Carolyn"*

"A carefree heart is a great endowment."

Deca Club 4; G.A.A. 1.

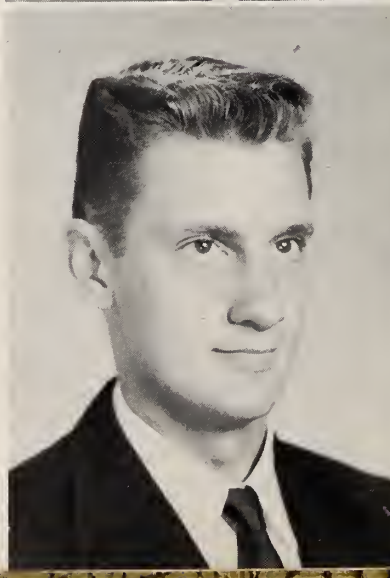

WILLIAM RANDOLPH ROSE *"Billy"*

"Character is a great word, one of the greatest."

Varsity Football 4; Track 2, 3; Monogram Club 3, 4 Latin Club 1, 2, 3; Jr.-Sr. Committee; Jr. Red Cross 1.

Louisburg, Wake Forest

'57 SENIORS

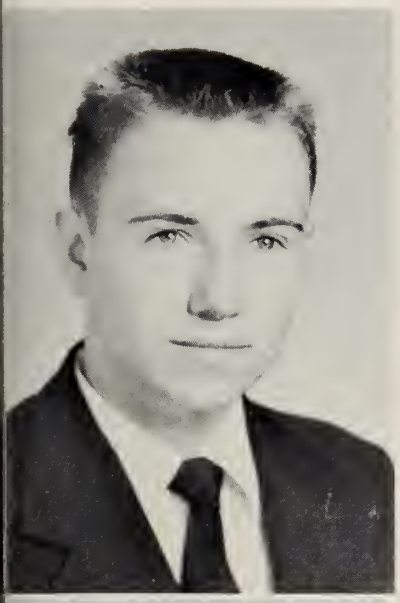

JOSEPH HAROLD ROSS *"Harold"*

"It is better to co-operate and graduate."

Jr. Red Cross 3; Jr.-Sr. Committee.

MARY JEANETTE ROWELL *"Jan"*

"Sugar and spice and everything nice; that's what little girls are made of."

F.T.A. 4; Bulldog Staff 2.

CAROLYN RUTH ROYSTER *"Carolyn"*

"Laugh and the world laughs with you."

Library Council 2, 3; Homeroom Officer 2; Perfect Attendance 1, 2.

SYLVIA ELIZABETH SANFORD *"By-baby"*

"God helps those who help themselves."

Jr.-Sr. Committee; Jr. Play Committee.

CHRISTINE EVELYN SHEARIN *"Chris"*

"Good listeners are more successful than good talkers."

4-H Club 1; Jr.-Sr. Committee; Deca Club 4.

CHARLIE MARSHALL SMITH *"Happy"*

"If worry causes death, I'll never die."

J. V. Football 1, 2; J. V. Basketball 1; Varsity Basketball 2, 3; Baseball 2; Bulldog 3; Key Club 2; Monogram Club 2, 3, 4; Student Council 4; Homecoming Com. 4; Jr.-Sr. Waiter; Fashion Show 3; Stunt Night 3, 4; Career Day Com. 4; Jr. Play Usher; Class Testator 4.

army;

'57 SENIORS

MARY LOUISE SMITH *"Mary"*

"Her friends know her by her dashing air, her bright eyes and red hair."

Jr.-Sr. Com.; Library Council 3.

NATHAN PHILIP STRAUSE *"Philip"*

"To seek until I receive; To look until I find; To knock until the door of knowledge is opened unto me."

Band 1, 2, 3, 4; Latin Club 1, 2; Beta Club 2, 3, 4; Pres. 4; Honor Roll for Year 2, 3; Jr. Play; Bulldog 1, 2, 3, 4; Jr. Red Cross 1, 2, 3, 4; Co-Chairman 3; Piano 1, 2, 3, 4; Organ 4; Finer H.H.S. Com. 1; Career Day Com. 3, 4; Marshal 1, 2, 3; Assistant Chief 3; Track 3, 4; Dramatics Club 3; Superlative 4; Historian 4.

Duke - Medicine

EMORY WINDFIELD TAYLOR *"Emory"*

"A light heart lives long."

Varsity Football 3, 4; Track 3, 4; Jr.-Sr. Com.; Jr. Play Com.; Fashion Show Com.; Monogram Club 3, 4; Perfect Attendance 1, 2, 3.

Carolina

THELMA VIRGINIA TEMPLE *"Jenny"*

"Work while you work; Play while you play."

Jr. Red Cross 1, 3; G.A.A. 2, 3; F.H.A. 2, 3; Historian 3; Jr. Play; Perfect Attendance 1.

ALVA LEE TERRELL *"Terrell"*

"He that seeks trouble finds it."

J. V. Football 1; J. V. Basketball 2; Varsity Football 2, 3, 4; Tennis 2, 3, 4; Bulldog 3; Key Club 3, 4; Monogram Club 2, 3, 4; Student Council 1; F.T.A. 3, 4.

Wake Forest

ANDREW PAGE TERRELL *"Terrell"*

"Here, there, and everywhere."

J. V. Football 1; Varsity Football 2, 3, 4; Tennis 2, 3, 4; Key Club 3, 4; Monogram Club 2, 3, 4; J. V. Basketball 2; Homecoming Queen's Court 3.

Campbell

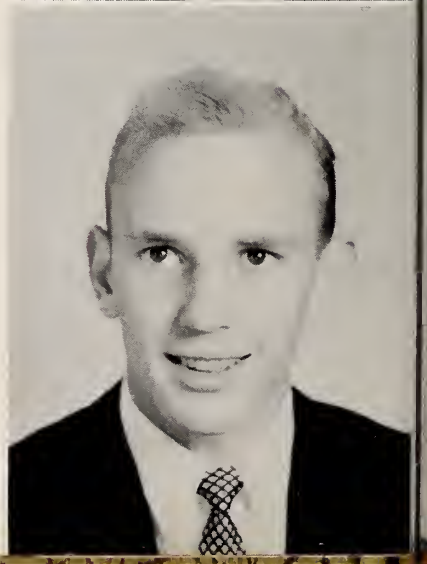

'57 SENIORS

GARLAND IVEY THOMERSON *"Garland"*

"Always in mind and spirit he's strong;
And let the earth just roll along."

army -

SHIRLEY ANN THOMPSON *"Shirley"*

"It is nice to be natural when you're naturally nice."

F.H.A. 1, 2; F.H.A. Fashion Show 1; Library Council 1, 2; Bulldog 2, 3; Deca Club 4.

ELIZABETH ANN VICK *"Ann"*

"How very petite and also sweet."

G.A.A. 1, 2; Perfect Attendance 1; Vallejo Sr. High School, Vallejo, California 3.

MAGGIE BELL WATSON *"Deena"*

"Hitch your wagon to a star."

John Nichols High School 1; Stovall High School 2; Jr.-Sr. Com.; Jr. Play Com.

DORA KAY WEATHERS *"Kay"*

"She withholds a merry wit, and is never shy in using it."

Hom oom Officer 1; G.A.A. 1, 2, 3, 4; G.A.A. Play Day 3; Monogram Club 2, 3, 4; Cheerleader 2, 3, 4; J. V. Cheerleader 1; Assistant Chief 4; J. V. Basketball 2; Basketball 3, 4; Jr.-Sr. Com.; Library Council 1; Superlative 4.

MELVIN EDWARD WEAVER, JR. *"Duds"*

"To be rather than to seem."

Varsity Football 3; Perfect Attendance 1, 2; Jr.-Sr. Committee.

'57 SENIORS

GLENDA FARREL WHEELER *"Sal"*

"Happiness is the meaning and the purpose of life."

F.H.A. 1, 2, 3; President 3; District Vice President 3; Homeroom Officer 3; Jr.-Sr. Com.; Jr. Play Com.; Library Council 4; Library Typist 4.

FRANCES MARIE WORTHAM *"Re"*

"My joys are as deep as the ocean; My troubles as light as the foam."

G.A.A. 3, 4; G.A.A. Play Day 3; Jr.-Sr. Committee.

MOLLY GREY WORTHAM *"Molly"*

"Nice and sweet, red haired and gay—that's our gal Molly Grey."

ELEANOR GRACE WRIGHT *"Elna"*

"An athletic girl with a will to do good, you can depend on her to do as she should."

New Bern High School 1; J. V. Basketball 2; Varsity Basketball 3, 4; G.A.A. 3, 4; G.A.A. Play Day 3, 4; Bulldog Staff 4; Fashion Show Model 3; Perfect Attendance 2; Honor Roll for Year 3; Prophet 4.

FLOWER
Dogwood

COLORS
Light Pink and Dark Green

MOTTO
To pass thru these portals prepared for a better life

MASCOTS
Susan Phillips and Baron Currin

Popular
Catherine Church
Tommy Richardson

Friendliest

Becky Lane
Lawrence Kearson

Steps To Success

Mary Gee
Lu Harvin

Versatile

Peggy Pernell
Danny House

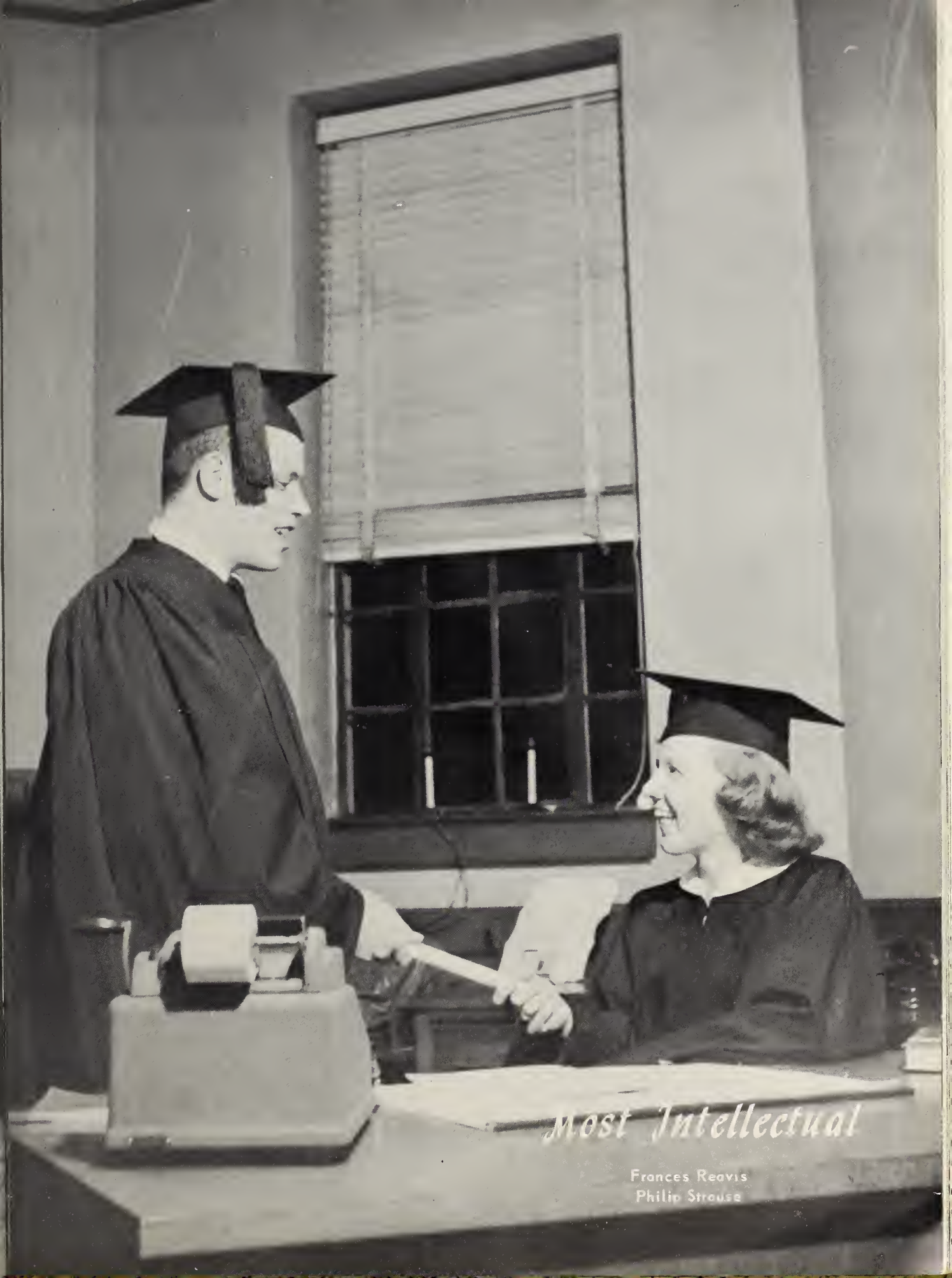

Most Intellectual

Frances Reavis
Philip Strouse

Beauty And The Beast

Gwen Crawley
Jimmie Nethery

Wittiest

Gail Cowan
Pete Hart

Best Dressed

Barbara Carter
Bruce Chappell

Talent

Pat Page
Tommy Badger

Most Athletic

Kay Weathers
Harvey Oxendine

Tommy Peace
Class Poet

The Conquerors

Here we are, on the top,
With four years of work behind us.
Some times were happy, others sad,
These years have meant much to us.

We're on our way, where will we stop?
We leave much better prepared
For life and love and living, too,
We've many friendships shared.

We've had fun and really laughed
And joked in hours of glee,
Yet we've learned to face reality
And take things seriously.

Far above these petty things
God has now become known,
As a real and living friend
That each may call his own.

Henderson Hi, we love you
For in these hallowed halls,
Memories to last thru life
Are just so many new footfalls.

The games we've won, and parties had,
These memories owed to thee.
We'll cherish in our hearts so warm
And keep through-out eternity.

You've joined us in common bond
We love you one and all,
To you our loyalty shall always last,
Our love shall never fall.

STATE OF NORTH CAROLINA
County of Vance
City of Henderson
Henderson High School

Last Will And Testament

We, the Seniors of Henderson High School, of the year 1957, declare this our Last Will and Testament.

ARTICLE I. To the Faculty
Item I: To Mr. Kesler we leave our appreciation for his help and guidance since entering this institution in 1953.
Item II: To Mr. Hearne we leave our deepest and utmost appreciation for the finest band in the state.
Item III: To the faculty we wish to express our gratitude for leadership and advice during the past four years.

ARTICLE II. To the Classes
Item I: To the Junior Class we leave the privilege of being called Sophisticated Seniors.
Item II: To the Sophomore Class we leave the problem of choosing a theme and mastering the expense of the Junior-Senior Banquet.
Item III: To the Freshman Class we leave those opportunities, if used wisely, will make the next three years the most enjoyable of their high school career.

ARTICLE III. To the Students
I. Ferebee Abbott leaves to Susan Leathers her ability to talk all the time.
II. Margaret Abbott, Barbara Carter and Jean Clark leave their quietness to Joyce Raynor, Delores Hope and Marie Poole.
III. C. B. Ayscue and Cecil Brown leave their loafing ability to anyone lazy enough to get it.
IV. Tommy Badger leaves his ability of being the world's loudest sneezer to Tony Roberson.
V. A. P. Bowdern comments, "Anytime Gene wants to send his antique to the junk, he can have mine."
VI. Gail Cowan and Marie Wortham leave their witty ways to Eugenia Allen and Julia Floyd.
VII. Bobby Gupton leaves his rich comments to Mr. Litaker. They certainly helped out after some of those dull reports.
VIII. Betsy Bowen, Bonnie Choplin, Annie Mae Dillard and Faye Ellington leave their low-toned voices to the mice.
IX. Robert Bowen leaves his "E. P." haircut to D. H. Stallings.
X. Kimball Bradsher leaves his ability to talk his way out of trouble to Robert Smith.
XI. Reba Byrum leaves her ability to meet more males to the Junior Class girls.
XII. Dickie Carter and Pete Hart leave their loud mouths to Ronald Pritchard and John Crudup.
XIII. Peggy Cates and Farrel Wheeler will their "snickering blues" to Margie House and Betty Lou Crumpler.
XIV. Bruce Chappell leaves to Norman Arey the task of keeping those little noises together.
XV. Gwen Crawley leaves her natural beauty to Jerry Perry and Rita Peoples.
XVI. Mary Frances Connell leaves her "be-bop" ability to Libby Ellington. (Confucius said. "Practice makes perfect.")
XVII. W. A. Currin, Morris Hedgepeth and Hartwell Hall will their quietness to Milton Watkins and Vance Parrish.
XVIII. Patsy Farris and Katie Lou Hannon leave their friendly smiles to the Junior Class girls. Comment: They have the figure; now they have the smile.
XIX. Billy Edmonds wills his ability to come dragging into class five minutes after the bell to Wade Renn.
XX. Patricia Gholson leaves her (Oh! Oh!) ballet costume and figure to anyone containing these qualities.

XXI. Estelle Edwards, Betty Fuller and Martha Gregory leave their willingness to work and co-operation to next year's Freshman Class.

XXII. Jack Hunter leaves his nickname "shorty" to J. B. Gee.

XXIII. Richard Faulkner and Al Passavant will their positions on the gridiron to next year's hard-hitting linemen.

XXIV. Peggy Pernell leaves her popularity and ability to make friends to Janet Pearce.

XXV. Nancy Gwynn and Kay Mabry leave their ability to strut to Kathy Bussey and Nancy Evans. Wow!

XXVI. Andrew Harper leaves his "sharp-shooting squirrel eye" to Wesley Young.

XXVII. Al Hartness leaves his height to Dickie Twisdale.

XXVIII. Lu Harvin leaves his leadership and willingness to next year's student-body president.

XXIX. Thomas Roberson leaves his Bus No. 37 to George Neathery.

XXX. Eleanor Wright leaves her supernatural powers to foretell the future to next year's Prophet.

XXXI. Gwen Jackson, Nancy Rawles and Molly Wortham leave their sincerity to Barbara Proctor, Joan Roberson and Bobbie Mitchell.

XXXII. Philip Strause leaves his brain to Bernard Mills. (He needs it!)

XXXIII. Durwood, "The Cat," and Julian, "The Mouse," leave their "catty ways" to Philip Richard son along with the well-known phrase; "Dig-that-crazy-cat."

XXXIV. Martha Kittrell leaves her ability to flirt with anyone to Tempe Parker. Use It to your advantage, Tempe!

XXXV. Pat Page leaves her Oldsmobile to the birds. May it now have the power to fly over traffic instead of through it!

XXXVI. Lawrence Kearson wills his friendliness and desirable disposition to Gary Fleming.

XXXVII. Maurice "Drainpipe" Jones leaves his knowledge of knowing how to fix a vehicle containing a motor to Jones' Fix-It Shop.

XXXVIII. We bequeath Catherine Church's beautiful figure to Marilyn Sellars.

XXXIX. Becky Lane leaves her pretty clothes to Pat Hart.

XL. Shirley Long and Laura Reaves leave their friendliness to Betty Ann Wright and Puddin Proctor.

XLI. Kay Weathers leaves her love for cheering to Marian Acrey.

XLII. Carolyn Lee and Patricia Leviner leave their ability to remain "cool, calm and collected" to Scott Hughes and Stewart Finch.

XLIII. Mary Gee and Betty Oakley leave their grace to Pam Price and Betty Fowler.

XLIV. Charlene Morgan, Norma Roberson, Jeanette Rowell and Maggie Watson leave their quiet atmosphere to Mrs. Young and the library.

XLV. Jimmy Nethery leaves to the girls, along with his pictures, the thrill of just seeing him walk down the hall. (Notice that hitch in his get-a-long.)

XLVI. Ann Roberson, Marie Pearce, and Carolyn Puckett leave their "13 words a minute" to next year's typing geniuses.

XLVII. Harvey Oxendine, star of the "Whiteface" Harlem Globetrotters, leaves his height to Billy Stone.

XLVIII. Frances Reavis bequeaths her intelligence and the art of knowing how to study to her sister Jane.

XLIX. Tommy Richardson leaves to Leon Steed his muscles-along with his ruggedness.

L. Carolyn Royster, Martha Wade and Anne Forsythe leave their friendly attitude to Coach Wilson.

LI. J. B. Raynor and Shirley Thompson are only too happy to leave just to get home to Duvvy and Bob.

LII. Melvin Weaver leaves his ability to laugh at anything, anywhere, anytime to Lester Peedin.

LIII. Harold Ross and Garland Thomerson leave their "controlled sense of humor" to William Hayes and Joseph Clark.

LIV. Jenny Temple leaves her school spirit to anyone who needs it. (I reassure you that plenty of us do!)

LV. Billy Hoyle leaves his ability to "get sick on the minute" to Phil Johnston.

LVI. Mary Smith, Sylvia Sanford and Christine Shearin leave their "knack" for being able to find nothing to do to Ray Wynn.

LVII. Emory Taylor wills his hot-rod Chevy (Nashua-Taylor) to the Kentucky Derby.

LVIII. The Terrell Twins leave their ability to disturb the peace to Tommy Peoples and Ralph Ross.

LIX. Billy Rose leaves his good looks and honesty to anyone having these admirable traits.

LX. Ed Renn leaves his ability to cut classes to Al Hendricks.

LXI. Tony Ervin leaves his "knack" for washing a Chevy to Gene Dillard.

LXII. Tommy Peace (Alias: Peace's Patches) leaves the patches to Arnom Harris, author of Harris' Heartbreaks.

LXIII. Ann Vick leaves her beautiful black hair to Ruby Temple.

.XIV. Danny House leaves his "kangaroo" legs to the basketball team.

LXV. And I, Charlie Smith, leave to next year's testator the nip and tuck task of having the last will and testament completed by the deadline.

In Witness Whereof, I, Charles Smith, Testator, do set my hand and seal hereto the fifth day of June in the year of our Lord, nineteen hundred and fifty-seven. (1957)

Charles Smith
Testator

Retrospection

'Twas the night of graduation, when all through the school;
No one was smiling, for he wasn't a fool.
He was remembering the happy days he had led
As he dressed in a gown, and put a cap on his head.
They were all remembering their happy Freshman year,
And our officers and sponsors who were so deor.
With Lu as president and Jimmy as veep
And Danny as Secretary, we didn't go to sleep.
With Mr. Harrison, Miss Hunter, and Mrs. Clorke
Misses Fitzgerald and Thompson too, we made our mark.

As Sophomores in 1954 we came
To these most hallowed halls again,
And elected Richardson, Harper, House and Hayes
As officers to keep our torches ablaze.
Waiters and Waitresses and so much fun
We lost Miss Fitzgerald but a lot was done.

In 1955 we became Juniors at last
My o' my did we have to work fast;
With Danny, Mary, Pete and Pat
To make our moneybags soon grow fat.
In a fashion show and magazine sale, we turned on the charm,
And proudly presented our Junior Play, "Meet Me At The Prom!"
We got our rings and wore them to the banquet
"A Garden of Memories," we will never forget.
With Miss Hunter, Mesdames Clarke and Young, and Mr. Harrison
We rounded out a year of hard work and lots of fun.

Now as the Senior Class, we look back today
Upon the banquet and our wonderful Senior Play.
In this our year of graduation
Miss Hunter left and we met Miss Jackson.
Too, this year we all did agree
On Richardson, Nethery, Carter and Crawley.
And now as we prepore to leave our Alma Mater
We come to reolize that no other days were
More wonderful or happier while we were here
We'll never forget you, O' Alma Mater dear!

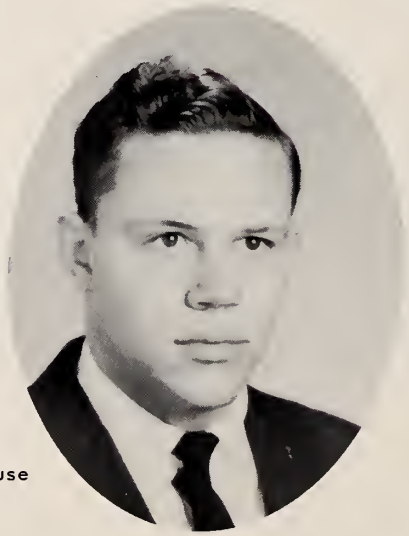

Philip Strouse
Historian

Class Prophecy

As I sit before my crystal ball I see the future for the Class of '57. I see: Ferebee Abbott-still working at Leggetts. Margaret Abbott and Barbara Carter-caring for their children. Donald Adams-owner of restaurant in D. C. C. B. Ayscue-owner of 2000 acre farm this side Spring Valley Road. Tommy Badger-top-rate commercial artist. Bruce Chappell-drum major for Dixie-Darlings. Dickie Carter-Ambassador to Lower Slobovia. Alton Bowden-still driving the little ol' car. Robert Bowen-service station proprietor at Kerr Lake. Kimball Bradsher-still working hard to get out of work. Cecil Brown-brilliant mechanic at Ford Motor Co. Reba Byrum-teaching a roomful of brats. Peggy Cates-happy-go-lucky Vagabond. Bonnie Choplin-private nurse in Raleigh. Catherine Church-in Europe looking for a third husband. Jean Clark-nurse in Maria Parham maternity ward. Pankie Connell-mixing up stuff and calling it medicine. Gail Cowan-anesthetist at John Hopkins. Gwen Crawley-Miss Universe of '67. W. A. Currin-pro-basketball player for New York Knickerbloopers. Sylvia Sanford-famous hair-stylist with Annie Dillard, her assistant, in the Paris branch. Billy Edmonds-owner of Radio-T.V. shop with Nancy Rawles, happy as his wife and house cleaner. Estelle Edwards-happily married. Faye Ellington-nurse in Henderson doctor's office. Patsy Farris-airline hostess. Richard Faulkner-un professeur de francais. Mary Smith, Carolyn Roberson, and Anne Forsythe-secretaries in Washington. Betty Jean Fuller-baby sitting with her own children. Mary Gee-first lady pediatrician in Henderson. Pat Gholson-prima donna of New York Ballet Co. Martha Gregory-Nobel Prize winner for her best selling novel. Bobby Gupton-still insisting he doesn't have to work to make a living. Nancy Gwynn-famed Broadway actress. Hartwell Hall-Wall St. accountant. Katie Lou Hannon-teaching untalented kids piano lessons. Andrew Harper-replacing Huntz Hall in the movies. Pete Hart-superb criminal lawyer. Al Hartness-Vice President in charge of Hartness Choice Flower. Lu Harvin-Manufacturer of Lane Export cars, with his wife, Becky Lane, spending his money faster than he can make it. Morris Hedgepeth-owner and operator of the "Dark Hide-a-Way" drive-in-theatre. Danny House-jet test-pilot. Billy Hoyle-president of Hoyle's Hopeless Hijackers. Gwen Jackson has her own private laundry. Durwood Johnson-Terror of Highway 158. Butch Johnson-stunt rider in World Fair. Maurice Jones-builder of the first rocket to the moon. Lawrence Kearson-Coach of the Kearson Klippers. Martha Kittrell-nurse in St. Louis. Charlene Morgan and Carolyn Lee-secretaries for Harriet-Henderson Cotton Mills. Patricia Leviner, very private secretary for Robert Wagner. Shirley Long-door-to-door sales lady of Cleaner Clean Vacuum Cleaners. Kay Mabry-Model at Christian Dior in Paris. Jimmy Nethery-answer to female's prayer and Jenny Temple, his secretary. Carolyn Royster quit as Jimmy's secretary to be married. Betty Oakley-advertising for a traveling agency owned by Charles Smith. Betsy Bowen-an excellent Waitress. Harvey Oxendine-writer of "Harvey's Hints to Men on How Not to Get Hitched." Pat Page-having tea for two every afternoon with Farrell. Al Passavant-coach of the Washington Redskins. Marie Pearch-Secretary for Henderson Insurance Co. Peggy Pernell-editor of Henderson Daily Dispatch. Carolyn Puckett-raising her own Navy. Tommy Richardson-chief Engineer for Dupont. Frances Reavis-playing with the All-American Redheads. Laura Reaves-wife of New York night club owner. Thomas Roberson and J. B. Raynor-trying to make Henderson Bus line a success. Norma Roberson-teaching in Germany. Anne Robertson-Editor of Harper's Bazaar. Billy Rose-campaigning for presidency of U.S. Harold Ross-teaching History at Yale. Jeanette Rowell-spending most of her time by office water cooler. Christine Shearin-teaching nursing at Maria Parham. Emory Taylor-football coach of H.H.S. Bulldogs. Philip Strause-Scientist who discovered a cure for the common cold. Andrew and Alva Terrell-posing for "which twin has the Toni" advertisements. Garland Thomerson-receiver of awards for work with Westinghouse. Shirley Thompson Pearce-living happily ever after her marriage Martha Wade Abbott-raising a baseball team. Maggie Watson-Teaching Bookkeeping at H.H.S. Kay Weathers-permanent Chief Cheerleader for N. C. State. Farrel Wheeler-owner of New York Hotel. Ed Renn-Head Waiter of New York restaurant. Marie Wortham-Laboratory Technician at Duke. Molly Wortham-Eaves-dropper at telephone building. Ann Vick-"Secretary of the Year "'67"." Tony Ervin-Movie Star featured in "Tony's Other Life." Tommy Peace-Cartoonist with "Spy" his best script. And my future is vague. My crystal ball is getting cloudy. Oh my goodness, I hope I'm living in "'67"!

Eleanor Wright
Class Prophet

First row, left to right: Tommy Badger, Catherine Church, W. A. Currin, Donald Adams, Charles Smith. Second row: Peggy Cates, Gail Cowan, Nancy Gwynn, Marie Wortham. Third row: Katie Lou Hannon, Kay Weathers, Robert Bowen, Harold Ross, Betty Oakley, Ann Vick. Fourth row: Richard Faulkner, Durwood Johnson, Jeanette Rowell, Patricia Gholson, Carolyn Robertson. Fifth row: Danny House, Bobby Gupton, Pete Hart, A. P. Bowden.

Top - Norma Roberson. First row: upper - Mary Gee, lower - Betsy Bowen, Philip Strause, Charlene Morgan. Second row, left to right: Garland Thomerson, Maggie Watson, Tony Ervin, Anne Roberson. Third row: Kay Mabry, Molly Wortham, Ed Renn, Kimball Bradsher. Fourth row: Lawrence Kearson, Cecil Brown, Farrel Wheeler.

Top - Peggy Pernell. First row, left to right: Eleanor Wright, Gwen Jackson, C. B. Ayscue. Second row: upper - Pat Leviner, lower - Anne Forsythe, Shirley Thompson, Jenny Temple. Third row: Barbara Carter, Terrell twins, J. B. Raynor. Fourth row: Jean Clark, Betty Jean Fuller, Bonnie Choplin.

First raw, left to right: Jimmy Nethery, Margaret Abbatt, Andrew Harper, Harvey Oxendine. Secand row: Caralyn Lee, Faye Ellingtan, Pankie Cannell, Reba Byrum, Martha Kittrell. Third raw: Marie Pearce, Bruce Chappell, Emary Taylar, Martha Wade, Tammy Richardsan, Lu Harvin, Alvin Hartness, Pat Page, Dickie Carter, Becky Lane.

JUNIOR CLASS

PRESIDENT
Jerry Perry

SECRETARY
Eugenia Allen

VICE-PRESIDENT
Aroom Harris

TREASURER
Betty Ann Wright

Class of '58

Faye Adams
Eugene Adcock – Davidson
Eugenia Allen – Carolina, Nursing
Betsy Badger – Lenoir

Betty Jean Baker
Shirley Bowen
Patricia Bowser
Toby Bradsher

Robert Brafford State
Malcolm Burris
Margie Catlett
Jane Choplin

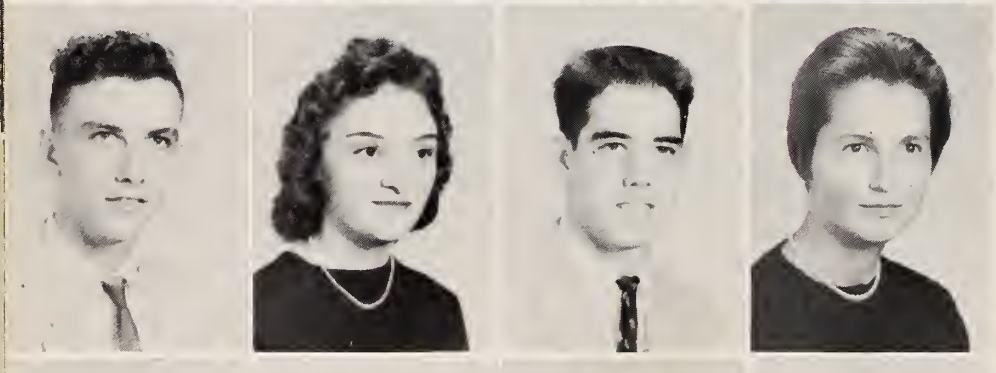

Joseph Clark
Patricia Cobb
John Crudup
Betty Lou Crumpler

Lester Currin
Willard Delbridge
Nancy Edwards
Woodrow Edwards

Juniors

Faye Ellingtan
Libby Ellington
A. D. Evans
Edna S. Fields

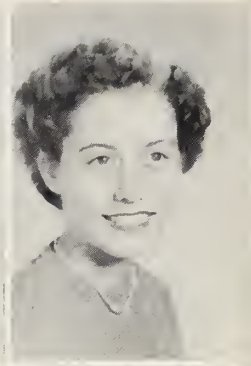

Stewart Finch Stale
Gary Fleming State
Shirley Fleming
Julia Floyd Hegh Point

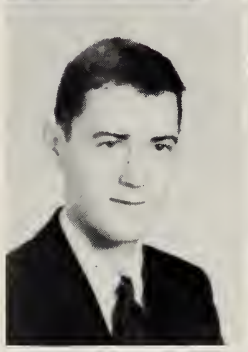
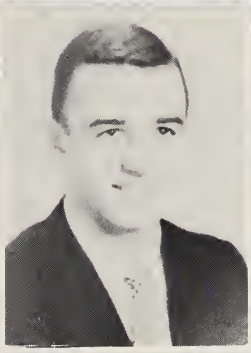

Edith Forsythe
Carol Fuller
Barney Geohegan
Juanita Grammar

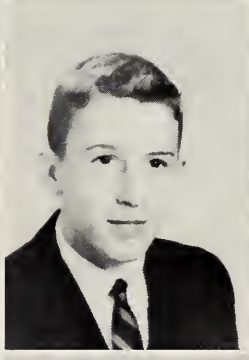

Theodare Grissam
Betty Guptan
Patricia Guptan
Arnom Harris Wake Forest

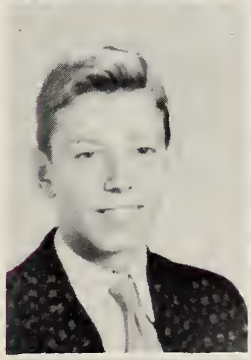

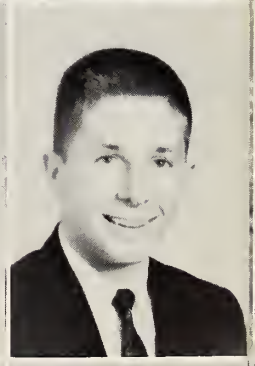

Gearge Harrison State
Patricia Hart ECC
William Hayes
Judy Hearne ECC

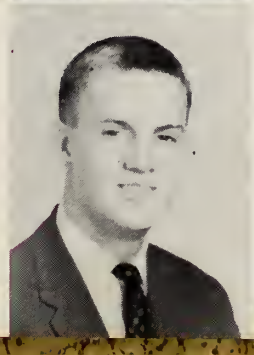

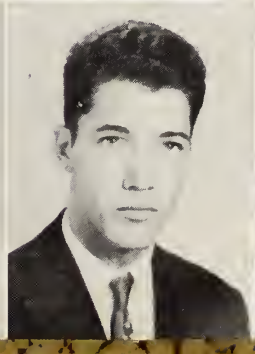

Juniors

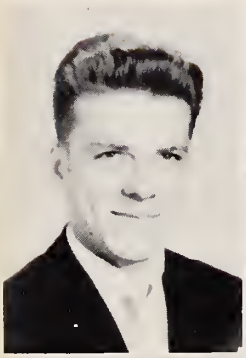

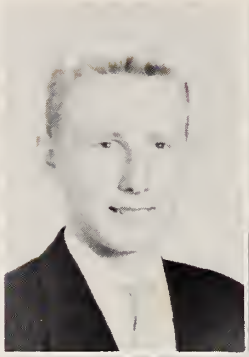

Albert Hendricks
Betsy Hicks - Salem
Tommy Hight
Delores Hope

Margie House
Ann Hoyle - ECC
Ann Hudgins
Scott Hughes - Army

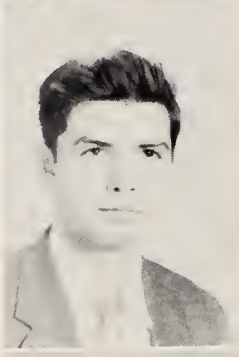

Mildred Inscoe
Gene Johnson
Marcile Johnson
Ronald Jones

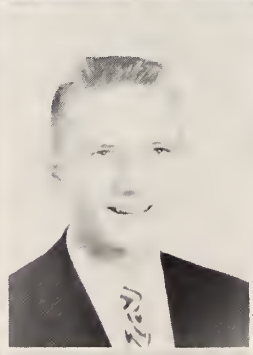
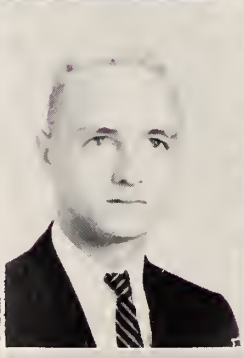

Gloria King
William Lassiter
James Lavinder - 2
Ann McGhee

Rosalind McGhee
Richard Norwood
Hubert Nowell
Shirley Nowell

Juniors

Vance Parrish
Nancy Patterson
Edwin Payne - Duke
Jane Pearce - R.P.S

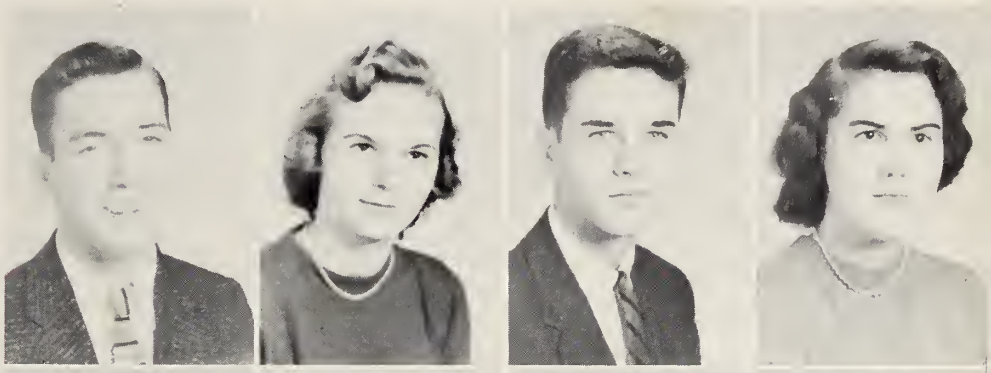

Janet Pearce
Lester Peedin
Corolyn Peoples
Jerry Perry - Duke

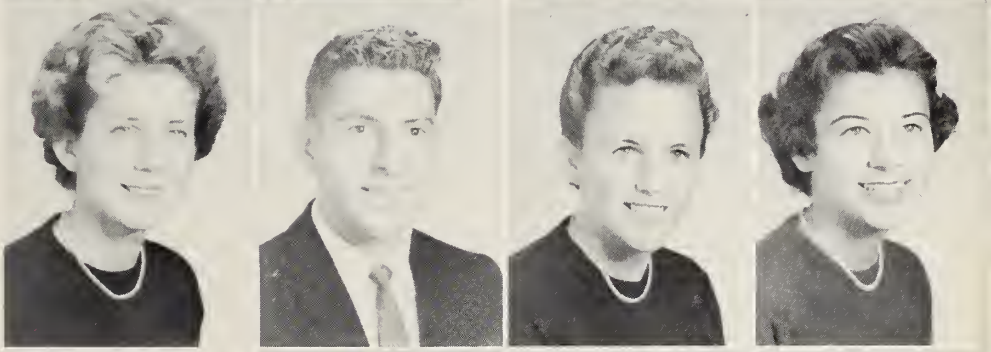

Lila Perry
Marie Poole
Addria Proctor - Duke.
'53 Barbara Rainey M.
Bouchie Mangum.

Thurston Ramsey
Joyce Raynor
Jane Reavis - N.C.
Wade Renn

Mary Roberson
Ellen Robertson
Yvonne Robertson
Allen Rodwell

Juniors

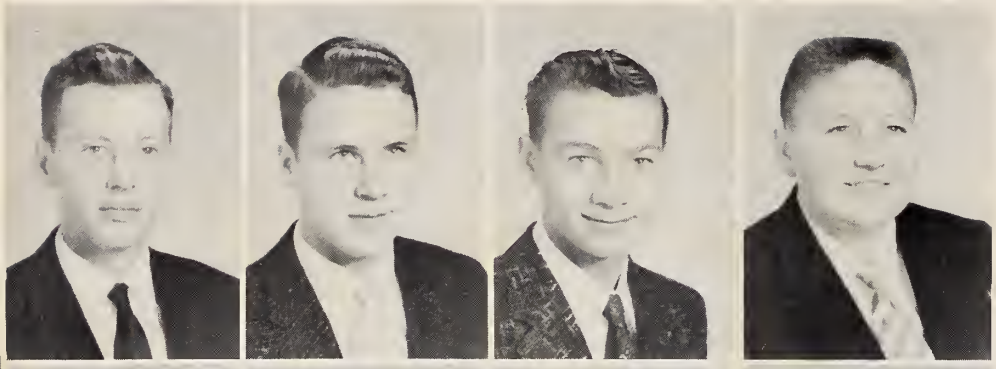

Tyrone Rawell
Philip Shearin
Robert Smith
Danald Snaw

Dean Stainback
D. H. Stallings
Lucy Stallings
Lean Steed

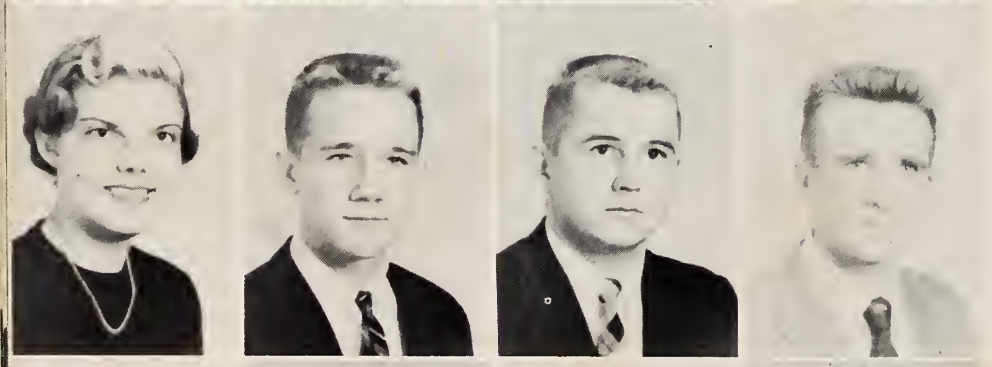

Datty Stegall
Billy Stone
Albert Taylar - State
Miltan Watkins

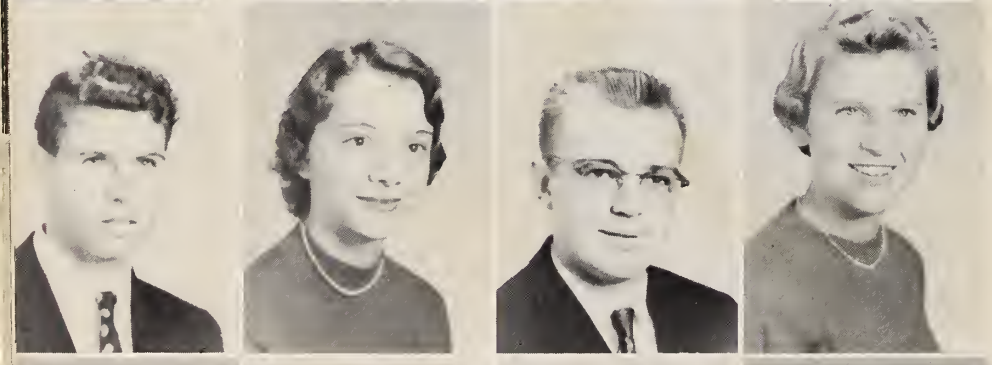

Thomas West
Priscilla Woodlief
Gearge Wortham
Betty Ann Wright - Watts

Clara Wright
Ray Wynn

SOPHOMORE CLASS

PRESIDENT
Jimmy Adams

SECRETARY
Frances Perry

VICE-PRESIDENT
Marian Acrey

TREASURER
Kathy Bussey

Class of '59

Barbara Abbatt
Marian Acrey
Jimmy Adams - u.n.c
Shirley Adams

Betty Anstead
Norman Arey - un.c
William Arringtan
Nancy Bell

Bonnie Bawen
Brenda Bryan - W.C
Kathy Bussey - W.C
Arthur Cates - unc

Jahnny Church unc
W. C. Clay - Duke
Emma Ja Caker
James Collins

Linda Callins
Edward Cax
Gloria Cracker
Wayne Crocker

Sophomores

Meredith Becky Daniel
Jerry Delbridge
Carolyn Dennis
Emmett Dunlow

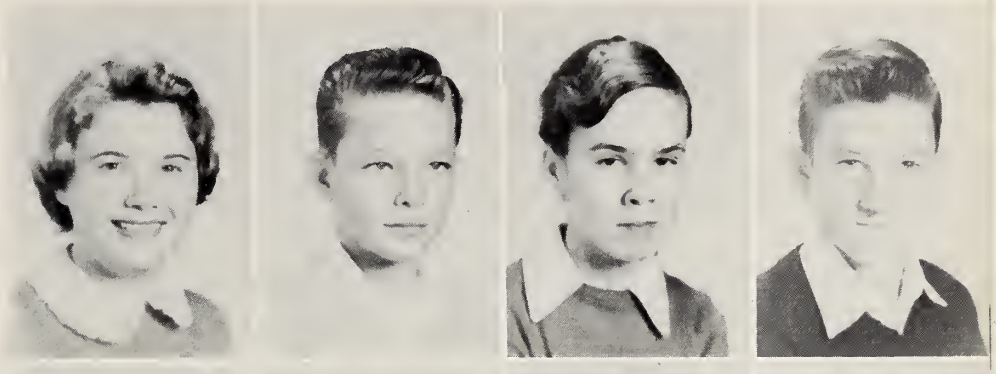

Carol Eaves
Ernestine Edwards E.C.C.
Shirley Edwards
Jackie Elliot Louisburg
Business course

Bruce Ellis
Judy Ervin
Ada Faucette
Tommy Faucette

Horace Falkner
Yvonne Fields
Jack Finch
Jeffrey Finch

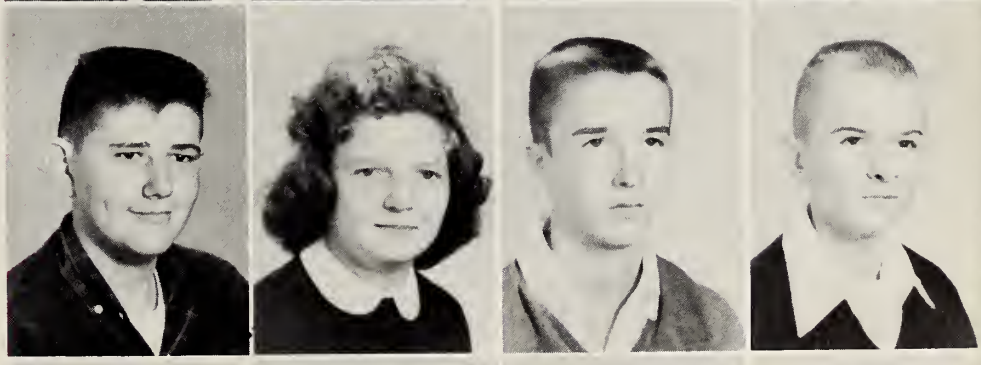

Ruth Finch
John Foster U.N.C.
Betty Fowler
Barbara Fuller

Sophomores

J. B. Gee - Duke
Rachel Gregory
Joan Grissom
Mickey Grissom

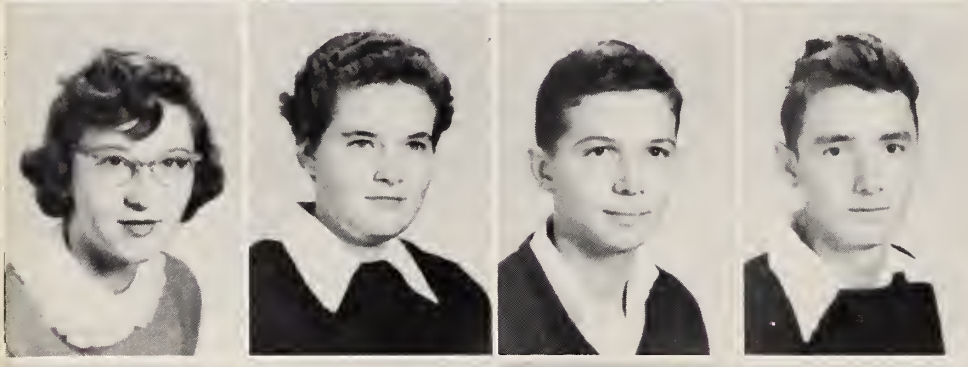

Patricia Grissom
Connie Hall
Jerry Hamn State
Billy Hanford

Betty Harris
Harvey Harris
Jeanette Harris
Phil Haskins

John Hedgepeth
Rachel Hedgepeth
Annette Herion - Telephone Office
Gayle Hicks - W.C

Barbara Hight
Judith Hight
Charles Holland State
Jane Hunt

Sophomores

John Jackson
Shelby Jenks
Phil Johnston
Margaret Jones

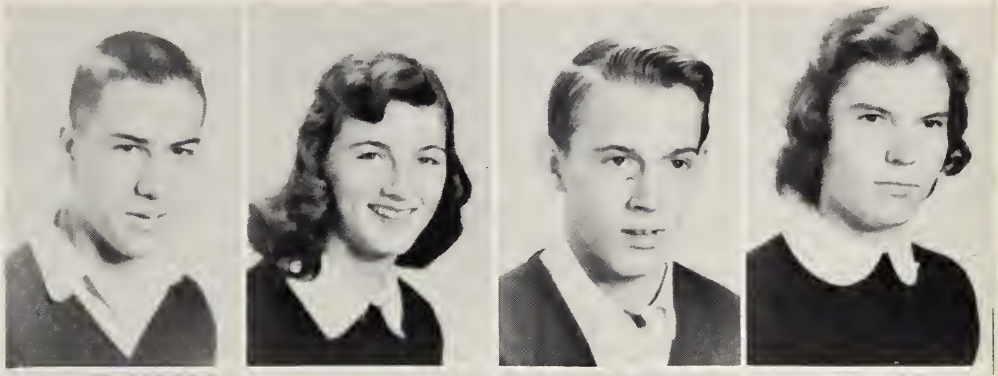

Marvin Jones
Delora Lassiter
Susan Leathers
Nancy Lester

John Mabry
Shirley Marks
Daisy Matthews
Lois Miller R. P.I

Bernard Mills ECC
Barbara Mitchell W. F
Hartwell Mitchell
Ben Mixon - State

Teddy Moore
Sonny Morgan - Navy
Rita Murphy
George Neathery

Sophomores

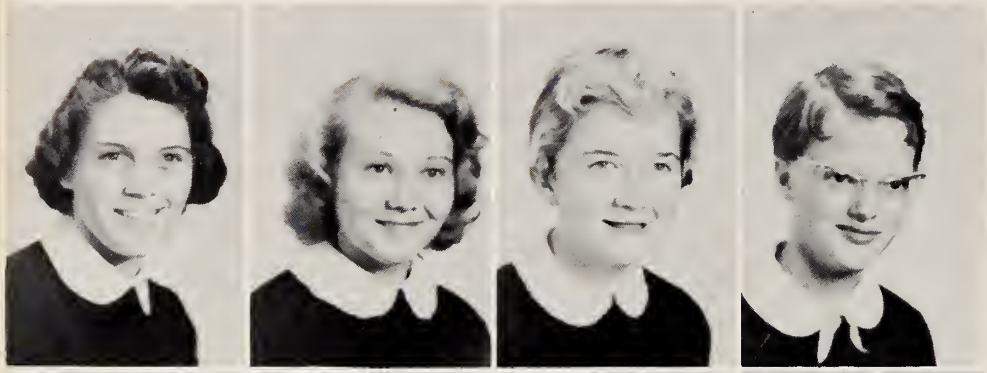

Caralyn Nelsan
Janice Nelsan
Betty Nichalsan
Lucile Nuckles

Mary Helen Overtan
Yvonne Overtan
Tempe Parker - Vr. C
Jackie Parrish

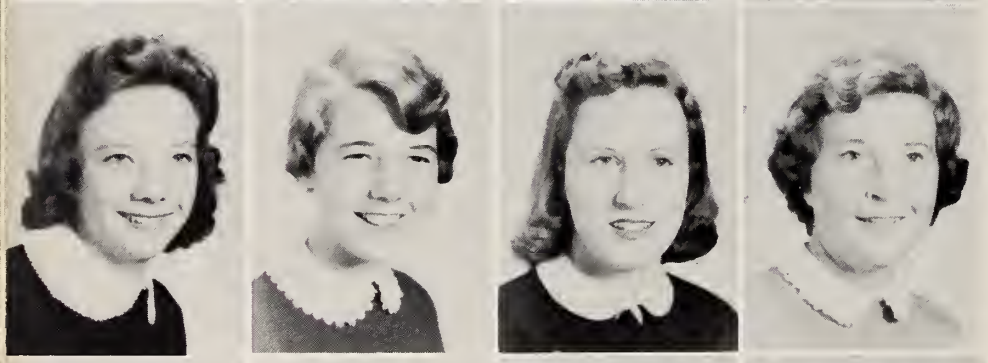

Jeanette Parrish
Judy Passavant -
Shirley Pearce
Lauise Pegram

Irene Pendletan
Charles Peaples
Rita Peoples working Standard Insurance - Sec.
Thomas Peoples

Frances Perry - Sullins
Vivian Paythress
Pamela Price
Ronald Pritchard - Lousburg

Sophomores

Barbara Proctor - Duke
Philip Richardson
Delores Roberson
Joan Roberson

Marvin Roberson
Tony Roberson
Ralph Ross
Marilyn Sellars - W.C

Patricia Shuman Meredith
Robert Spencer State
Erin Spruill W.C.
Nancy Stewart Peace

Barbara Tanner UNC
Betty Lou Tart
Wofford Thomas
Carolyn Thomerson

Dickie Twisdale
Hartwell Watkins
Robert Weathers
Jerry White - Louisburg

Sophomores

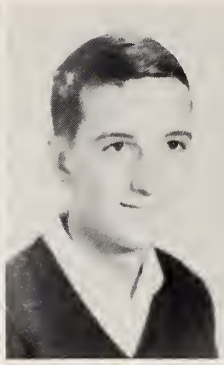
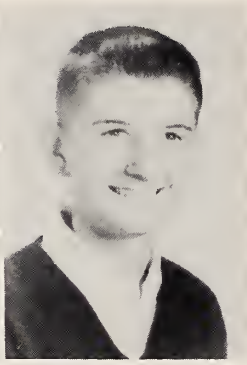

John Woodlief
Joyce Wynn
Wesley Young
Jere Zollicoffer— Ga. Tech.

FRESHMEN CLASS

PRESIDENT
Sophia Hart

SECRETARY
Martha Allen

VICE-PRESIDENT
Charles Stallings

TREASURER
Judy Ayscue

Class of '60

Winnie Adcock
Martha Allen
Jomes Ayscue
Judy Ayscue
Peggy Ayscue

Trotter Bogley
Bertie Bailey
Van Barden
Lois Botts
Gene Boyd

George Boyd
Ray Brinkley
David Brown
Melanie Bryan
Leonard Bullock

Ann Burwell
Jack Butcher
Jimmy Carroll
Faye Carter
Frank Clay

Dick Corbitt
Charlotte Cothran
Sandra Cottrell
Howard Cowan
Judy Cox

Freshmen

Patricia Davis
Ranald Davis
Lauis Dickersan
Gene Dillard
David Dadd

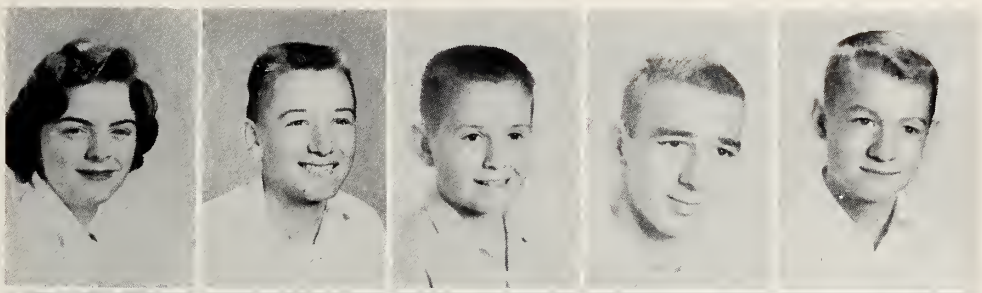

Alex Edmonds
Faye Edwards
Jimmy Edwards
Judith Edwards
William Ellingtan

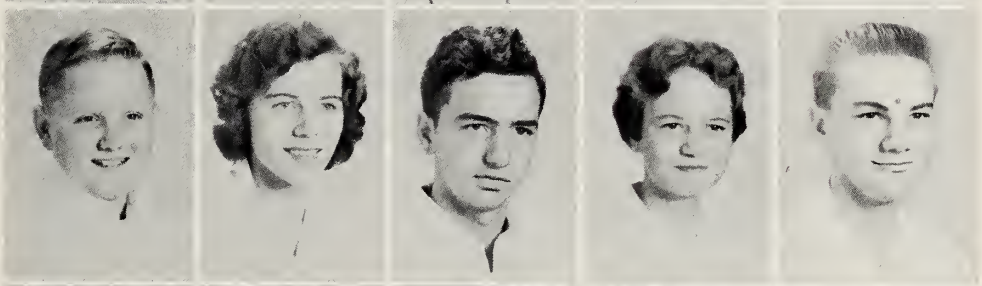

Nancy Evans
Richard Ezelle
Arthur Falkner
Donny Felts
Alice Farsythe

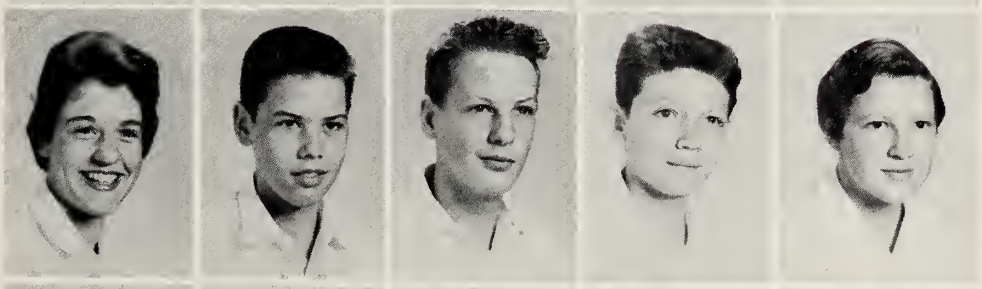

Betty Jean Forsythe
Wesley Fuller
Newell Garrisan
Lau Ellen Granger
Ada Greenway

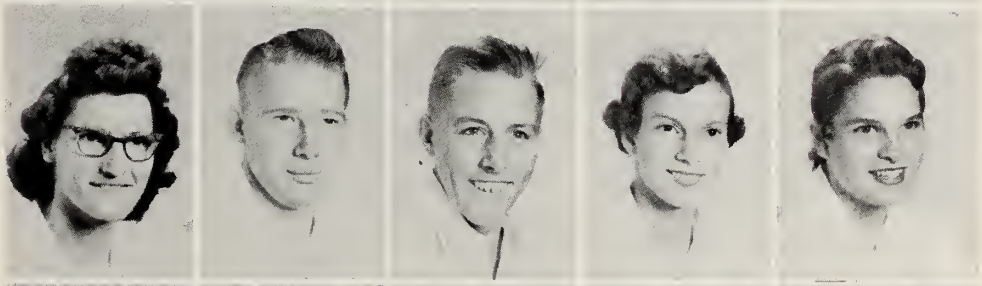

Nancy Greenway
Phyllis Greenway
Florence Grissom
Leon Gupton
Thelbert Guptan

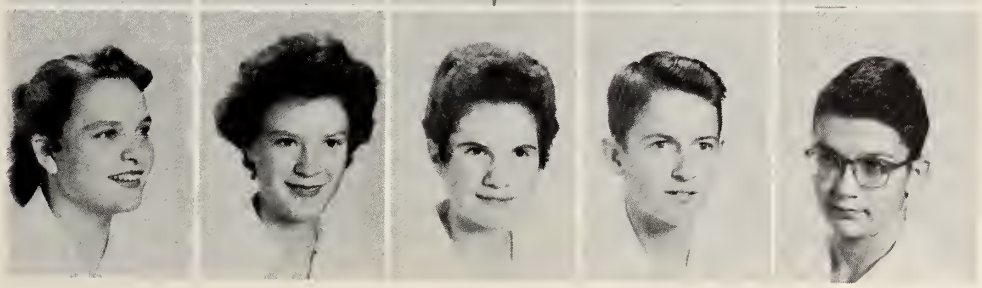

Freshmen

George Holl
Tommy Hardie
Roso Hare
Wayne Harrell
Bill Horris

Janelle Horris
Judy Horris
Saroh Harris
Barbora Harrison
Sophia Hart

Paul Horvin
Morjorie Hayes
David Hedgepeth
Phyllis Hensley
Horner Hicks

Vicky Hicks
Elna Hight
Delores Hobgood
Bonnie Holloway
Bonnie Hoyle

Wilson Hoyle
Edith Ivey
Magdalene Ivey
Anne Jenkins
Jeffrey Jenkins

Freshmen

Caralyn Jones
Barbara Johnson
Phyllis Johnson
Susan Johnson
Marsha Jordan

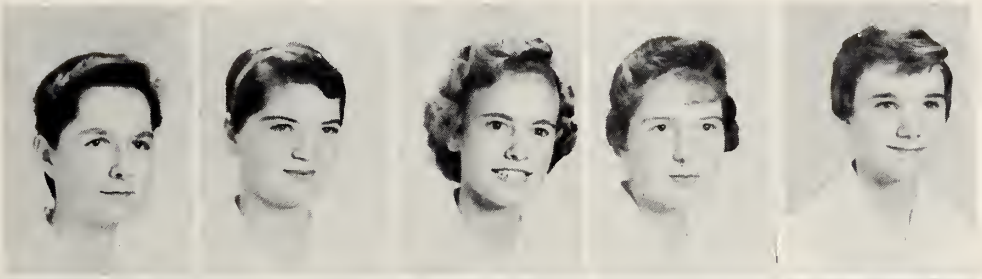

Spencer Knight
Bob Langstan
Ronnie Lassiter
Patricio Laws
Helen Lee

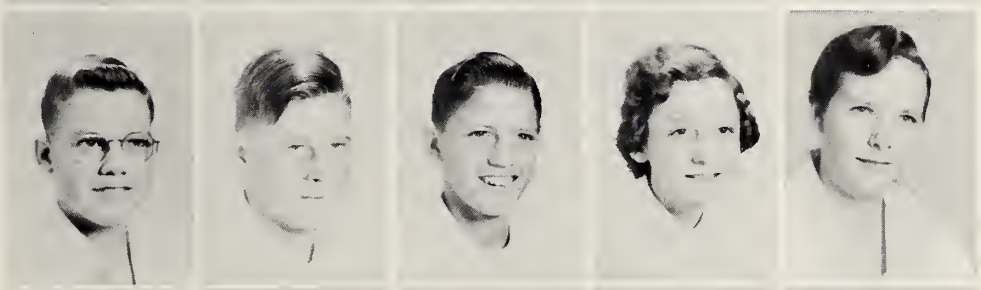

Movis Leviner
Ruby Ann Littleton
Marie Logia
Joyce Longmire
Gloria Jean Lyda

Ben Morks
Linda Matthews
Furman McFoll
Noncy McInnis
Sandra Miller

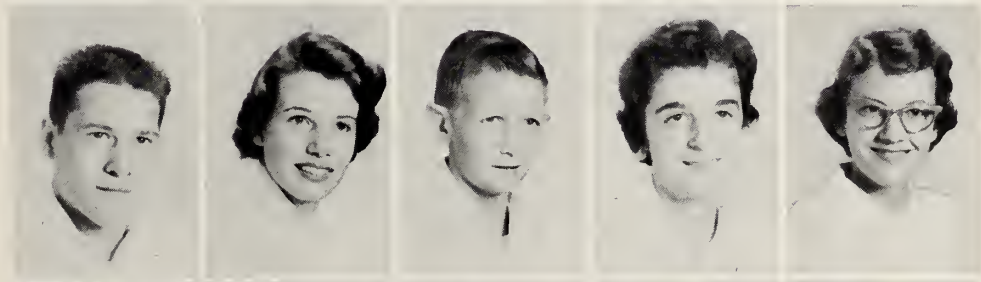

Raweno Mantgomery
John Nelsan
Rabert Nelson
Richard Nael
Louise O'Brien

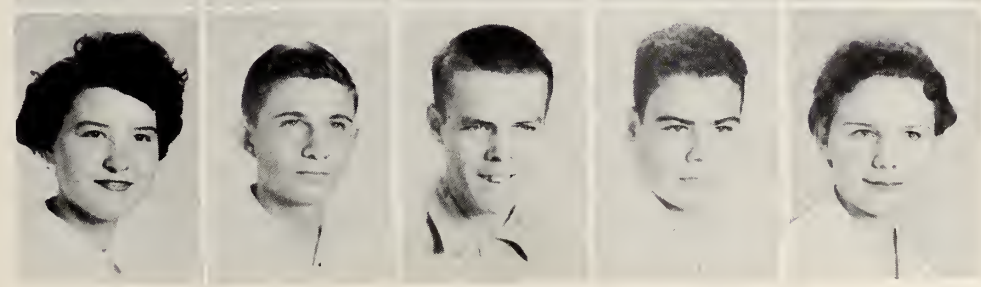

Freshmen

Henry Orr
Jone Overmon
Betty Pock
Scott Peoce
Jeffrey Peorce

Shirley Pegram
Bobby Pernell
Edwin Pernell
Lucious Powell
John Poythress

Koy Preston
Bruce Price
Jerry Privette
Irene Pruitt
Irvin Pruitt

Tommy Pruitt
Lawrence Pulliom
Woyne Rones
Jerry Reoves
Donold Reovis

Jimmy Reovis
Corol Redding
Volaro Renn
Alton Riggon
Gwen Roberson

Freshmen

Vonce Roberson
Dawn Rooker
Charles Rose
Ruth Rowell
Jean Royster

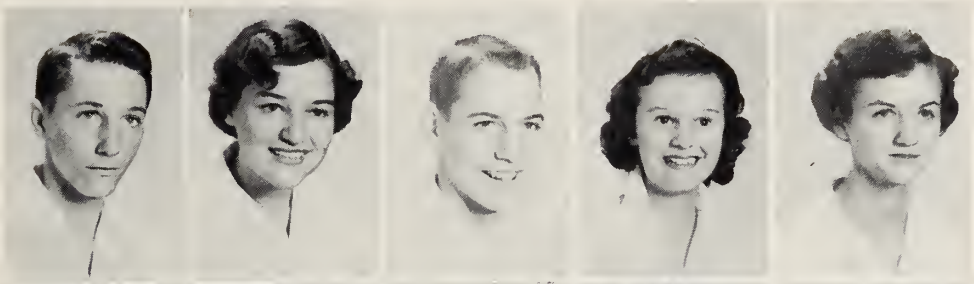

Ralph Royster
Borbaro Satterwhite
Ronald Satterwhite
Billy Shands
Bobby Shoptaw

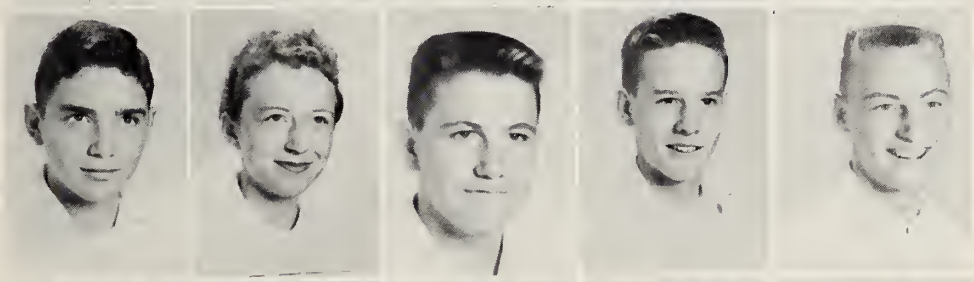

Mocon Short
Gay Simmons
Woody Smith
Bobby Sneed
Tommy Stafford

Sandro Stainback
Angela Stallings
Chorles Stallings
Judy Stonton
Noncy Stevenson

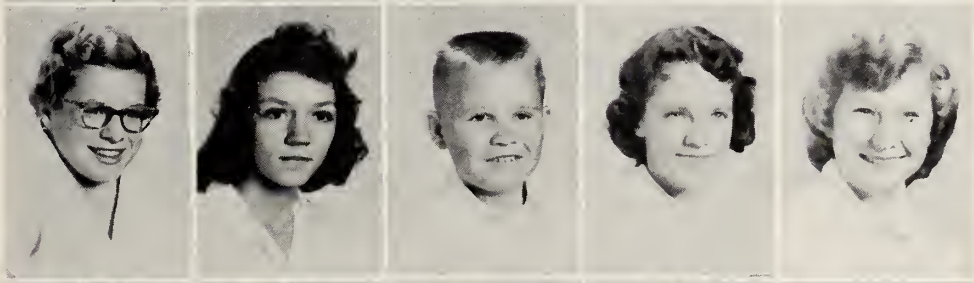

Roymond Stevenson
Henry Strause
Edwin Strother
Ruby Temple
Dee Tillery

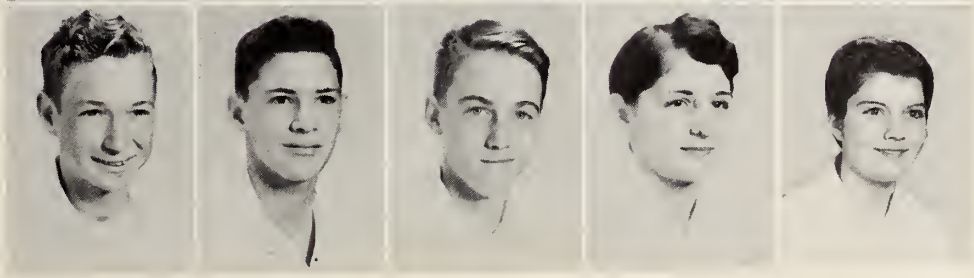

Freshmen

Deanna Tolbert
Carolyn Tucker
Billy Turner
Drucilla Upchurch
Wallace Vaughan

Earl Waddell
Pat Walker
Tommy Walters
Eleanor Watkins
Ellen Watkins

Billy Weldon
Jeanne Wheeler
Randy Whitten
Larry Wilder
Clora Wilkerson

Larry Williams
Morris Williams
Dennie Williamson
Edward Wilson
Jean Witherspoon

Freddie Woodlief
Linda Wright
Jerry Wynn
Derrill Young

Seventh Grade

Mrs. Viola Gardner
Teacher

First row: Betsy Brome, Rase Reavis, Rachel Hartan, Patsy Bowen, Judy Seaman, Lois Longmire, Noncy Elliott, Morilyn Ellington. Second raw: Anne Stewort, Carolyn Griffin, Nancy Jo Daniel, Brenda Jones, Jahnnie Ann Byrum, Lau Ross Kesler, Mrs. Violo Gardner. Third row: Julian Pernell, Larry Hallond, Jahnny Whitfield, Hickman Crews, Billy O'Brien, Tammy Butler, Clement Harris, Eugene Watkins. Fourth raw: Dovid Radwell, J. B. Reaves, Jr., Billy Wade, Jerry Felts, Jimmy Richardsan, Steve Rogers, Jimmy Hogsett. Fifth row: Danald Keaton, Wayne Tucker, Edwin Renn, Rallins Robersan, Steve Claptan, Clarence White, Jr.

Eighth Grade

Miss Martha Garbee
Teacher

First row: James Turner, Marilyn Ayscue, Carolyn Reavis, Jo Ann Edwards, Dorothy Hayes, Sandra South, Martha Breedlove, Johanna Hart, Bennie Fields. Second row: Jackie Peoples, Donald Peoples, Richard Parrish, Irving Gupton, Bonnie Peoples, Rita Adams, Janet Poythress, Shelby Tew, Saundra Stevenson. Third row: Elinor Folger, Frances Lloyd, Patrica Boone, Patrica Kesler, Carolyn Falkner, Gloria Cottrell, Joyce Roberson, Jean Franklin, Ann Ayscue. Fourth row: Brenda Hamlen, Emma Peoples, Sidney Clopton, Carl Beard, Robert White, Frank Stegall, Paul Edwards.

ORGANIZATIONS

Mrs. Margaret Glover
Advisor

Student Council

The Student Council of Henderson High School is the most active, central organization of the school. This year our student council has done an excellent job and has been a faithful, co-operative government. We take these pages to salute them.

S - for Students - all of you
T - the Tasks we try to do
U - the Unity we advocate
D - the Duty to our school
E - the Effort as we participate
N - Never-ending faith in the Golden Rule
T - the Trust in the good we do

C - Courtesy for which we're noted
O - Organization - very efficient
U - Unforgetful that for us you voted
N - Noteworthy deeds in which we're proficient
C - Co-operation - you've given us this year
I - Improvements - quite a long list
L - Leadership - possessed by Student Council Members

Gary Fleming
Vice President

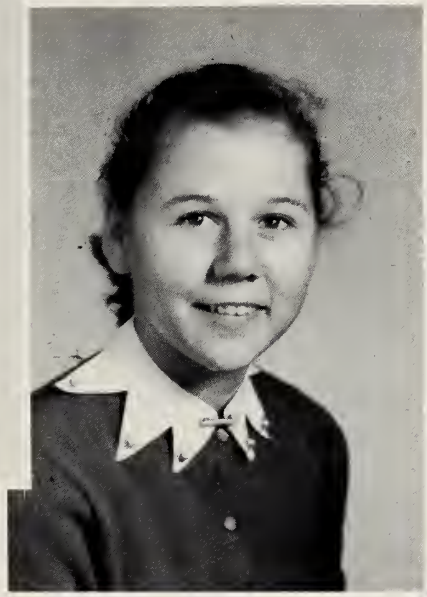

Jane Reavis
Secretary

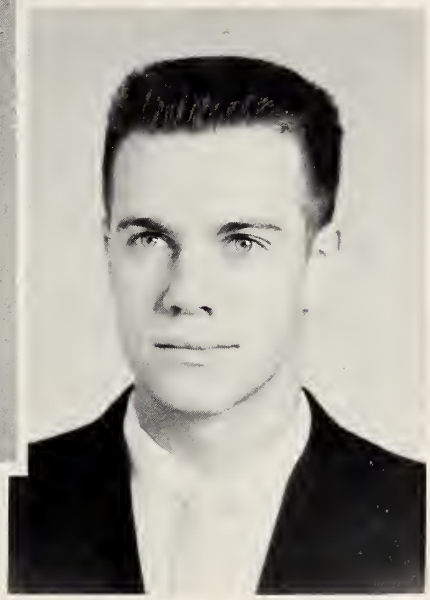

Richard Faulkner
Treasurer

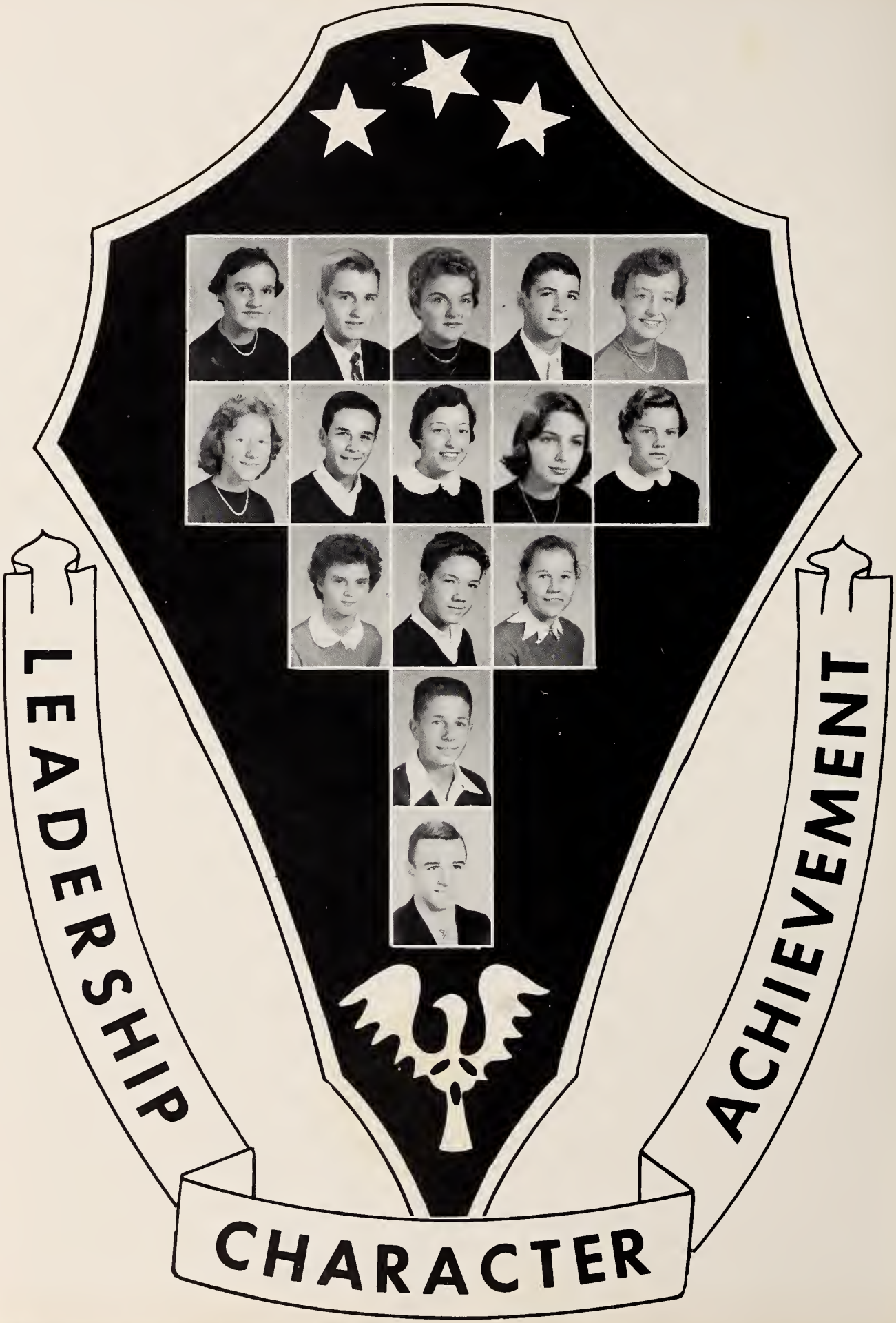
LEADERSHIP
ACHIEVEMENT
CHARACTER

Left to right: President, Philip Strause; Vice President, Jerry Perry; Secretary, Addria Proctor; Treasurer, Pete Hart; Recording Secretary, Margie House; Sponsor, Miss Wilkin.

National Beta Club

"Let us lead by serving others" sets the pattern for these twenty-one belonging to this democratic, non-secret, service-leadership organization. The qualities, achievement, character, and leadership are those which each member must possess.

A minimum average of ninety, plus honorable character, scholastic achievement, and commendable attitude are the qualifications for membership.

Our major project for this year was the co-sponsorship of Career Day with the Student Council, which proved beneficial to all participants. Also at the top of our agenda for this year was the tri pto the North Carolina Beta Club Convention at Asheville in April.

Officers

President - Jere Zollicofer
Vice-President - Charles Rose

Treasurer - Barbara Harrison
Secretary - Marian Acrey

Sponsor - Miss Hughes

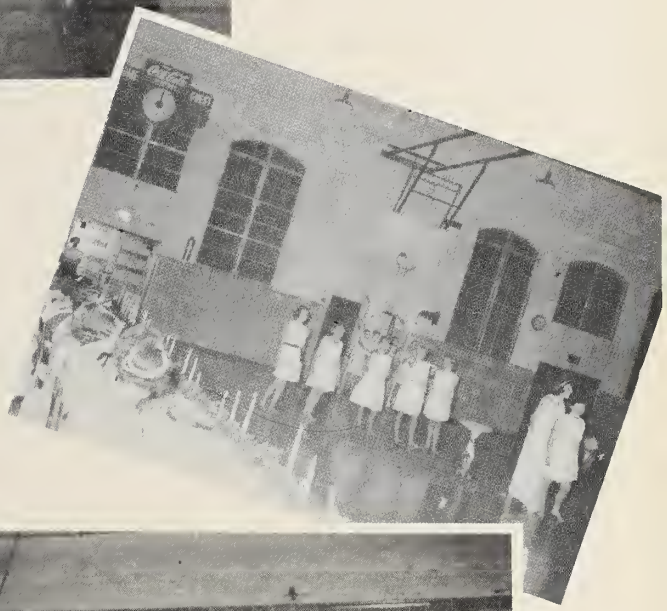

Latin Club

This year the Latin Club has its largest membership since 1948---105 students. The dedicated Freshmen members put on the annual Latin Banquet for the upper classmen this year. Later, the entire club decorated o window for Notionol Education Week. At Christmas the Latin Club and French classes sponsored a a chapel program, in which toys, food, and clothes were collected for the needy of our community.

It can truly be said that this year "new interest in a dead language" has been created.

Library Council

Left ta right: Barbara Jahnsan, Farrel Wheeler, Lauise Pegram, Peggy Cates, Patricia Guptan, Patsy Laws, Mrs. Mabel Yaung, Librarian.

Narma Rabersan, Jane Chaplin, Faye Ellingtan, Margie Catlett, Shirley Nawell, Faye Adams, Shirley Bawen.

Janis Nelson, Dattie Stegall, Betty Jean Fuller, Jeanette Rawell, Babby Ja Hight Irene Pendleton, Yvanne Robertson.

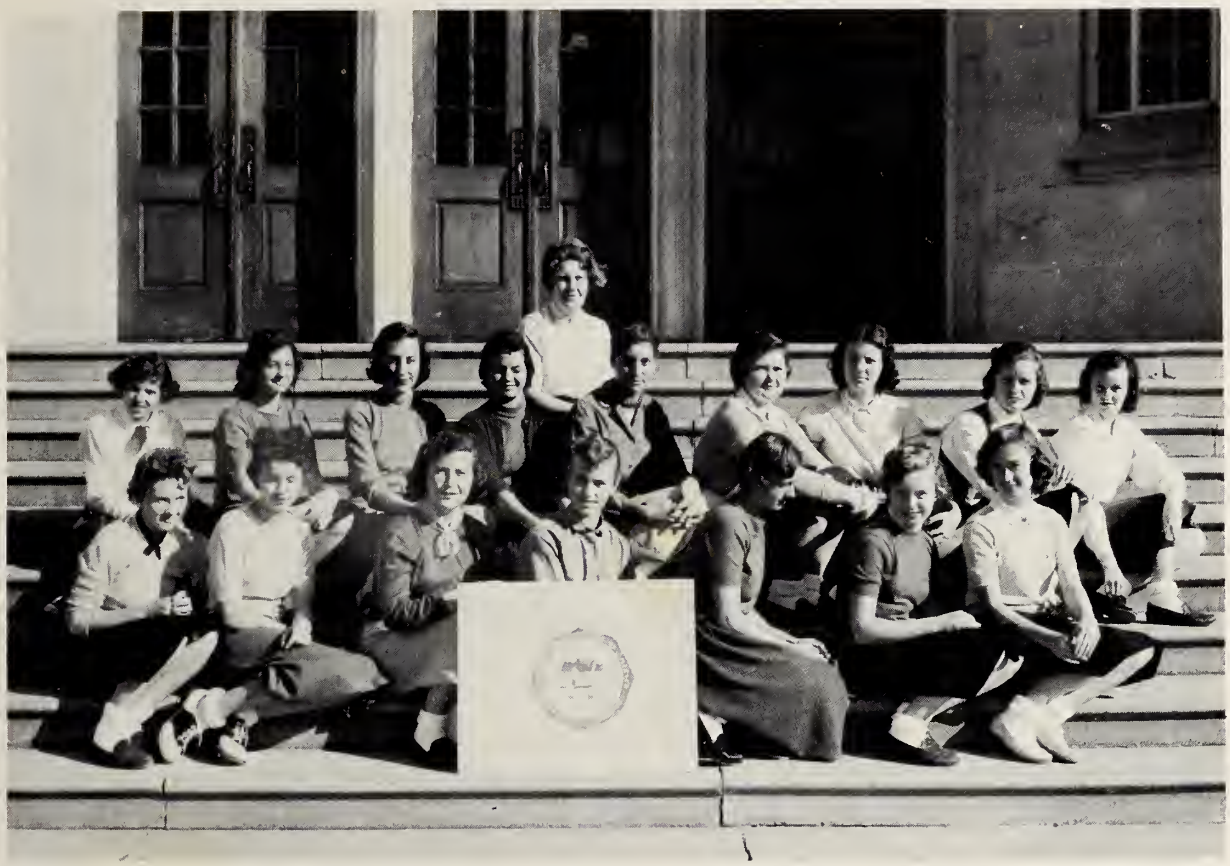

Future Homemakers Of America

The Future Homemakers of America is the nationol orgonization of pupils studying homemaking in junior and senior high schools of the United Stotes and its territories.

Purposes of these organizations indicate that they are o definite part of the regular high school homemoking progrom. They offer splendid opportunities for enriching the homemaking experiences of their members, for developing leadership abilities and for working co-operatively with their fellow students.

Some of these activities are the following: conducting meetings in accordonce with parliamentary procedures; serving on committees; taking port in assembly programs, ploys, fashion shows, panel discussions, teas; helping with exhibits; planning and engoging in picnics, donces and other parties; contributing to vorious projects, such as CARE, to which they gave to the Hungorian Refugees, and helping needy fomilies, helping to equip the homemaking department of the school; ond helping to beautify the school grounds.

All in all, these girls exhibit the activities which are necessary to become a real homemaker. By being a member of this club one learns to be more creative in the management of the home, and also by the association with others one learns how to be a member of o home.

Mrs. Virginia Cobb
Sponsor

Key Club

Key Club Officers

Lu Harvin, President; Al Taylor, Vice-President; Tommy Richardson, Secretary; Mr. J. A. Minetree, Jr., Advisor.

Key Club

The Key Club is sponsored by the Kiwanis Clubs throughout the United States and Canada. This is a high school organization for "key" boys who are united in a program designed to serve the school-as the Kiwanis Club serves the community.

The objectives of the Key Club are: to develop initative and potential leadership, to create the opportunity for practical experience in dealing with each other as adults, and to gain the experience and practical education that will help members find their place in life.

For the past two years the Key Club has won the Finer Henderson High School award.

G.A.A. Officers

Betty Ann Wright, President; Pat Gupton, Vice-President; Eugenia Allen, Secretary; Carolyn Peoples, Treasurer; Addria Proctor, Point Recorder; Julia Floyd, Asst. Point Recorder; Dorothy Sheorin, Faculty Advisor.

Girls Athletic Association

The Girls' Athletic Association is the largest and one of the most active and creative clubs in school. Its purpose is that of promoting athletics for girls, and thereby furthering physical fitness and good sportsmanship. This organization also encourages leadership and stresses enjoyment of the sport. The participation in sports is open to all girls interested, not to only the good players.

G.A.A. Activities

How we travel

The scramble of Soccer

State Play Day Participants

State G. A. A. Pin Winners

1956 State Volleyball Champs

Ready for the take-off

MONOGRAM CLUB

The Monogrom Club is composed of those students who hove earned letters in high school by porticipoting in footboll, bosketboll, boseboll, trock, tennis, cheering, or by serving os monogers for one ot these sports. Its moin objective is to promote future interest in oll types of othletics ond to produce good cleon sportsmonship.

Eoch yeor the Monogrom Club owords individuol trophies to the players on the girls' ond boys' bosketboll teams who are voted outstanding ployers for the yeor. Gold footbolls, bosketbolls, onc boseballs were given to the Senior members of our teoms lost yeor.

Jimmy Nethery, President; Donny House, Vice President; Pot Hort, Secretory; Cooch Wilson, Sponsor.

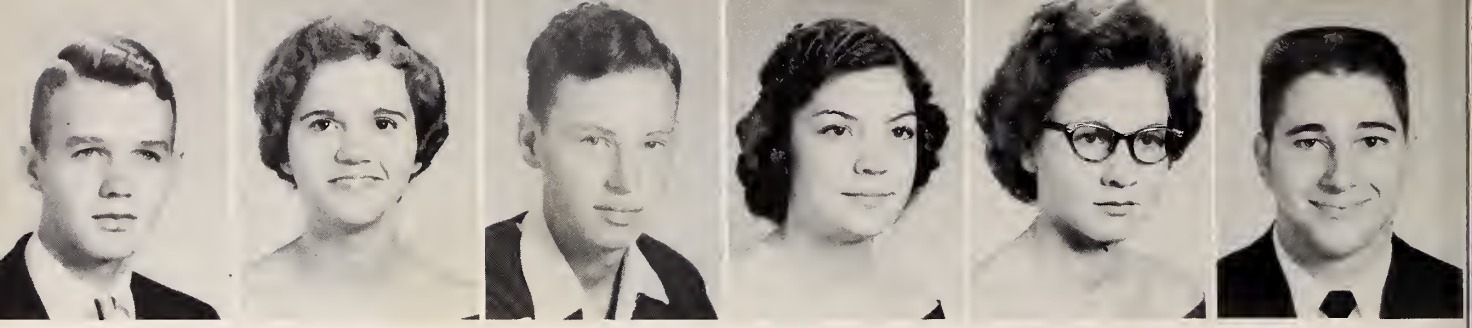

Malcalm Burris, Laura Reaves, Tyrone Rawell, Pat Leviner, Shirley Pearce, Billy Hayle.

Mrs. Juanita Bawser

Deca Club

This is the first year Distributive Educatian has been affered in the Hendersar: High Schaal and we are very praud af our D. E. Club. The club is making pragress under its officers wha are as fallows: Malcalm Burris, president; Tyrane Rowell, assaciate president; Laura Reaves, vice-president; Shirley Pearce, secretary; Patricia Leviner, treasurer; and Billy Hayle, reparter. Our advisar is Mrs. Juanita H. Bawser, D. E. Ca-ardinatar, formerly af Greensbara, N. C.

In less than a manth after its organizatian, the club was well under way in its money-making projects--a scrap paper drive and the selling af coffee at the faatball games. On Navember 7 eighteen members attended the Eastern District Meeting in Durham and were represented at the State Meeting in February. On Navember 13 a five-minute radia pragram an Distributive Educatian was given by the Secretary af the D. E. Club.

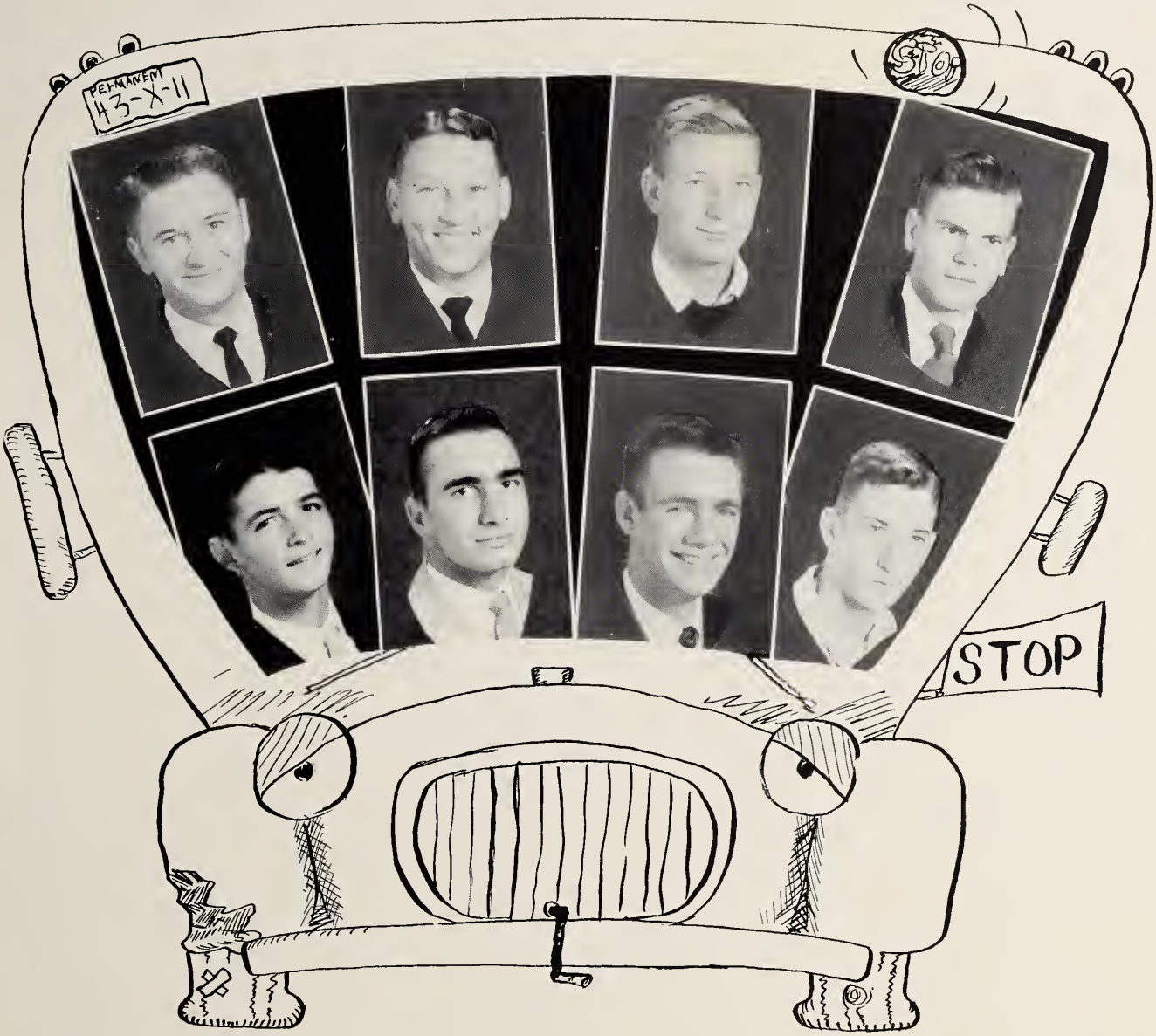

Bus Drivers

You, steady of hand, head and heart,
You, full of spirit, courage and sacrifice,
You, who through all kinds of weather
Saw us safely through, and on time.
You, who never failed, even once
To you, we give our praise and thanks.

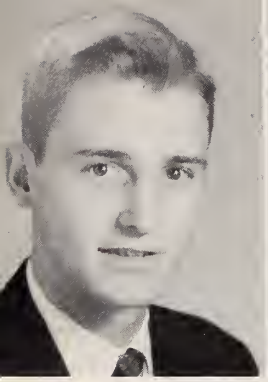

Bruce Choppell
President

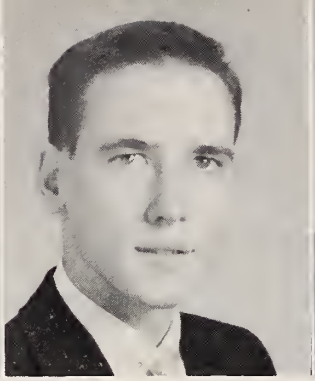

Dickie Corter
Vice President

Judy Heorne
Secretory

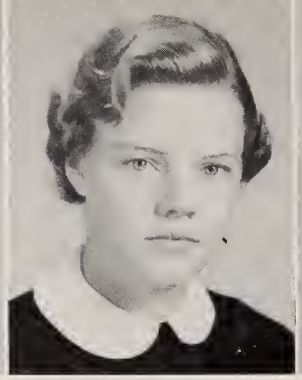

Eugenia Allen
Treosurer

Mr. W. T. Heorne
Director

H. H.S. Band

The H. H. S. Bond begon this yeor with one hundred morching members. During the footboll season the bond performed ot the holf with a voriety of progroms. The high light of these progroms wos the presentotion of "This is Your Life, Mr. Hearne" produced and directed by the bond members. The band followed the footboll team to five out-of-town gomes, one of which included the District ployoff ot Greenville.

After the close of the footboll season, the band then settled down in their new remodeled bond building ond worked up a fine Christmas Concert. Along with working up a concert, they were olso kept busy getting reody for the Contest in Greensboro. After all this excitement they went to Campbell College to give o cancert, thus ending this yeor with o musical note.

DRUM MAJORS: Bruce Choppell, Norman Arey; MAJORETTES: Rebo Byrum, Noncy Evons, Cotherine Church, Kothy Bussey, Nancy Gwynn; FLAGBEARERS: Gwen Crawley, Koy Mabry, Patricio Gholson.

Agnes Moore Future Teachers Club

The Future Teachers Club helps its members to learn more about the teaching profession and educates them for better community service. Certificates of Merits are awarded for points earned by help given teachers, or work done on community and personal projects. Four students of the 1957 Club attended the State Convention.

Gwen Crowley
President

Corol Fuller
Vice President

Ann Hoyle
Secretory

Miss Helen Wilkin
Sponsor

PUBLICATIONS

The Pep Pac Staff

Editor-in-Chief, Pat Page; Business Manager, Mary Gee; Assistant Business Manager, Mary Francis Cannell; Art Editor, Tammy Badger; Sports Editors, Nancy Gwynn, Alvin Hartness.

Circulation Manager, Frances Reavis; Feature Editors, Bruce Chappell, Becky Lane; Senior Editors, Catherine Church, Nancy Rawles; Typists, Martha Gregary, Patricia Leviner.

Sponsor, Miss Kathleen Ward

Of '57

EDITOR

SPONSOR

The Tireless Thirteen & The Tardy Two

Bulldog Staff

BULLDOG, the school newspaper, appears six times a year. Each edition represents a great deal of work on the part of the staff, who writes and edits the paper and must make the money necessary to publish it. The paper is given to the students.

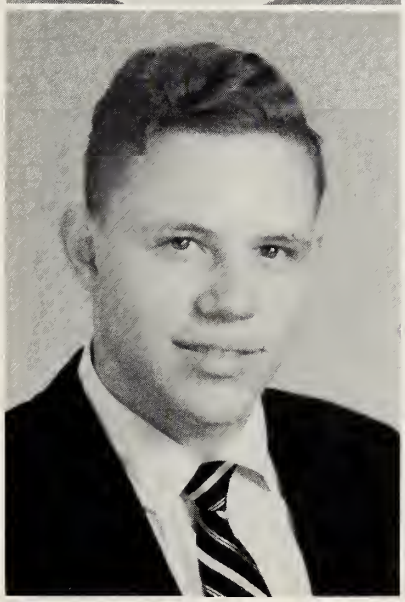

Staff

Editar-in-Chief, Peggy Pernell; Assistant Editor, Eleanor Wright; Business Manager, Philip Strause; Assistant Business Manager, Barbara Practor; Feature Page Editor, Jerry Perry; Sparts Page Editars, Al Passavant, Tany Ervin; Photographer, Billy Edmonds; Advertising Manager, Koy Mabry; Circulatian Manager, Gwen Crawley; Advisar, Miss Elizabeth Hughes.

Future Secretaries!

Moore's Mugheods

Is this Biology?

Whot's the basketboll score?

Who's in trouble now?

ATHLETICS

Football

Jimmy Nethery, Tammy Richardson, Tammy Badger, Andrew Terrell, Alva Terrell, Richard Faulkner, Lu Harvin, Andrew Harper, and Harvey Oxendine.

Four Year Athletes

Basketball

Bruce Chappell, Danny Hause

Baseball

Harvey Oxendine

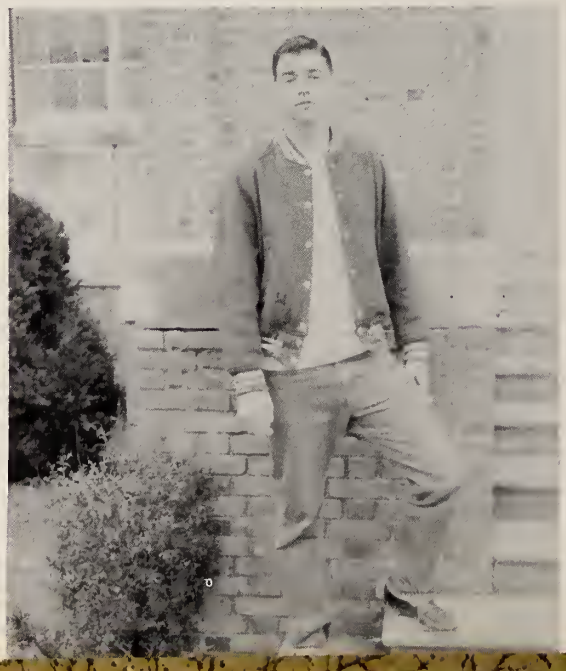

Coaches Wilson, Shearin, Piestrak

Football Squad of '56

Managers

Ralph Royster
Tommy Peace

Junior Varsity Football

FOOTBALL SCHEDULE

Sept.	7	Durham High
Sept.	14	Grohom
Sept.	21	Roxboro
Sept.	28	Oxford Orphono
Oct.	5	Northern Durhar
Oct.	12	Southern Durhor
Oct.	19	Hillsboro
Oct.	26	Roleigh High
Nov.	2	Chopel Hill
Nov.	9	Oxford
Nov.	16	Washington

WE	THEY
6	20
25	0
13	6
20	0
39	13
31	6
7	0
0	19
14	0
27	0
0	13

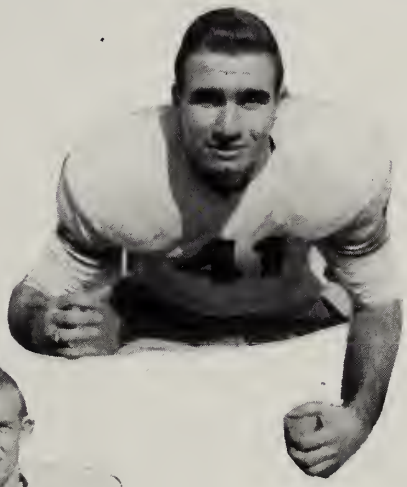

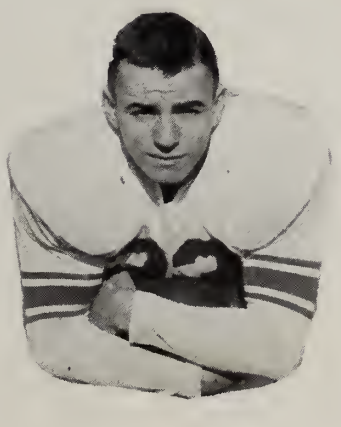

20

Boys' Basketball Team

MANAGERS

Arnam Harris, Gene Adcock, Bernard Mills

Junior Varsity Basketball

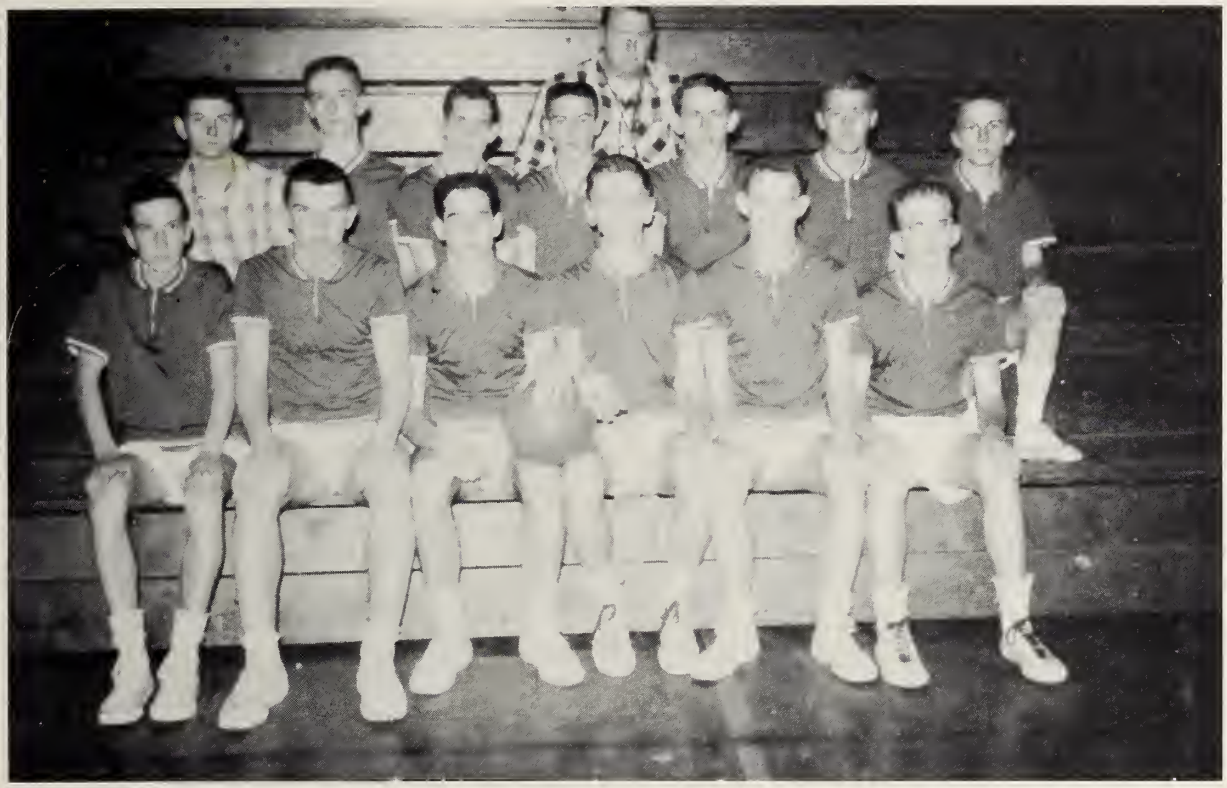

First row, left to right: Wesley Young, Arthur Cotes, John Crudup, W. C. Cloy, Jimmy Adoms, Normon Arey. Second row: Manager Jere Zollicoffer, Jock Finch, Chorles Peoples, Dickie Twisdale, Phil Johnston, Johnny Church, Sonny Weothers, Cooch Wilson.

Freshman Basketball

First row, left to right: Billy Weldon, Morris Williams, Rolph Royster, Wilson Hoyle, Dick Corbitt. Second row: Newell Gorrison, Donny Felts, Tommy Stofford, Wolloce Vaughon, Jimmy Nelson, Chorles Rose. Third row: Cooch Jones, Bobby Nelson, Arthur Falkner, Benjomin Morks.

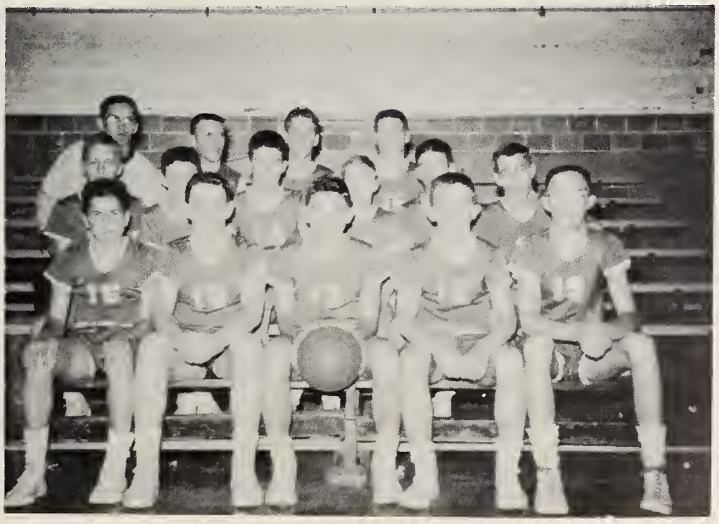

Girls' Basketball Team

First raw: Caralyn Peaples, Julia Flayd, Pat Hart, Co-captain Kay Weathers, Caach Shearin, Ca-captain Nancy Gwynn, Betty Ann Wright, Patricia Guptan, Marian Acrey. Second raw: Manager Margie House, Kathy Bussey, Faye Ellingtan, Eleanar Wright, Eugenia Allen, Bannie Bowen, Judy Passavant, Ellen Rabertson, Manager Gail Cawan.

Pat Hart
Forward

Nancy Gwynn
Forward

Eugenia Allen
Forward

Julia Floyd
Forward

Girls' Basketball Stars

Eleanor Wright
Guard

Kay Weathers
Guard

Betty Wright
Guard

"Hot Rod" Gupton
Guard

First row: Lester Peedin, Gary Fleming, Harvey Oxendine, Tony Robertson, Ralph Royster, Jerry Delbridge, Manager Bernard Mills. Second row: Coach Piestrak, Johnny Newton, Morris Williams, Wilson Hoyle, Benjamin Marks, Leon Gupton. Third row: Ray Wynn, Jimmy Adams, Lawrence Kearson, W. C. Clay, Andrew Harper, William Lassiter.

Coach Piestrak

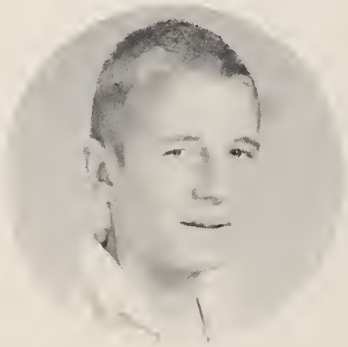

Manager, Bernard Mills

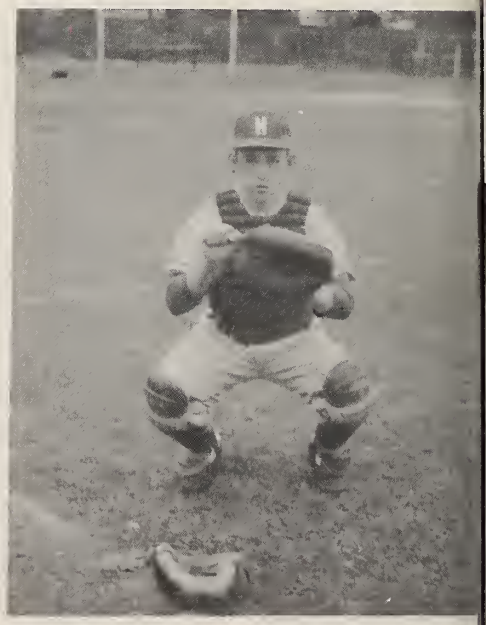

Morris Williams

BASEBALL

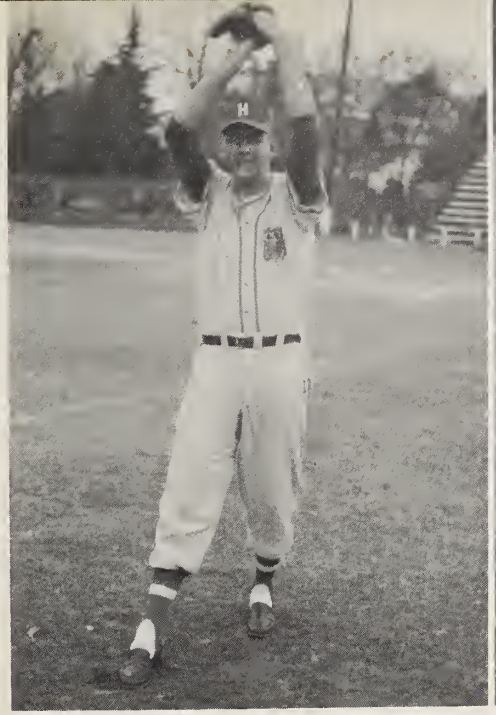

Harvey Oxendine

Gary Fleming

Andrew Harper

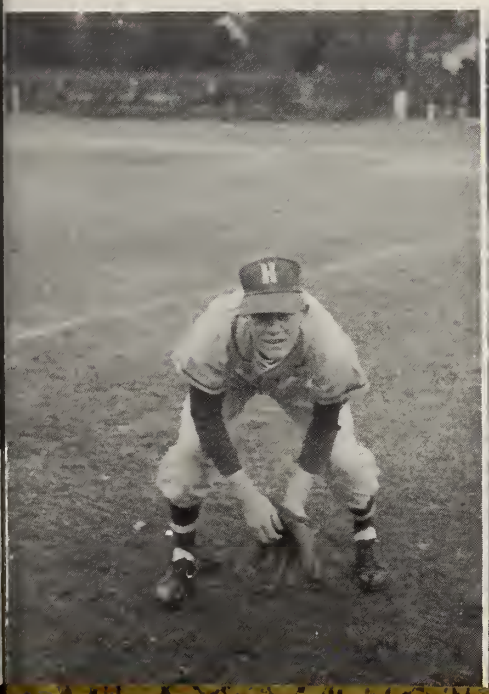

Ray Wynn

Lawrence Kearson

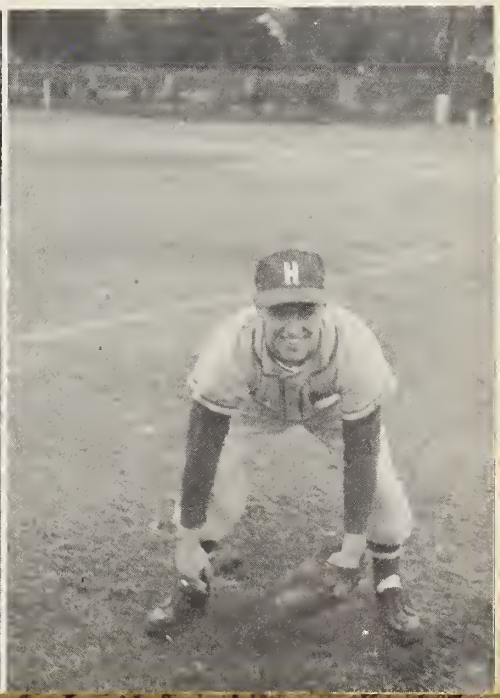

Track

Golf

FEATURES

Chief
Cheerleader
Peggy Pernell

Assistant
Chief
Kay Weathers

Varsity Cheerleaders Squad

Delores Hope, Martha Kittrell, Margie House, Marian Acrey, Rita Peoples, Kay Weathers, Peggy Pernell, Rita Murphy, Jane Reavis, Janet Pearce, Mary Helen Overton, Frances Reavis.

Junior Varsity Cheerleaders Squad

Nancy Greenway, Betty Pack, Shirley Pegram, Ada Greenway

To you, the guardians of our spirit,

Who cheered us through our school year;

For your support in leading us,

From deep in our hearts-we raise a cheer!

Activities

At H.H.S.

Homecoming Court

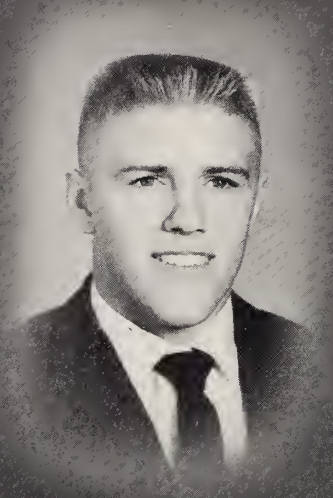

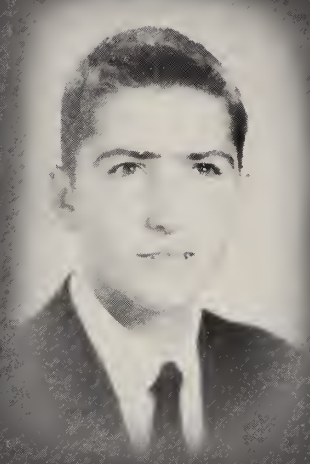

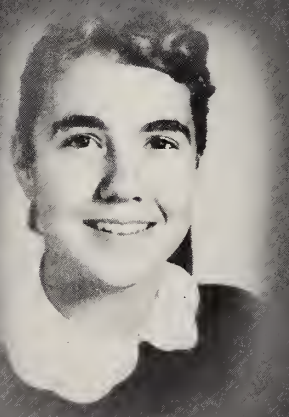

Pat Hart
QUEEN

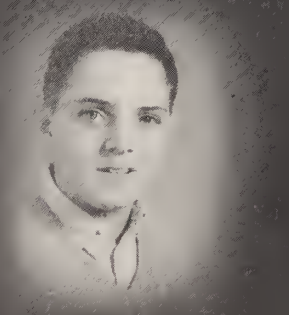

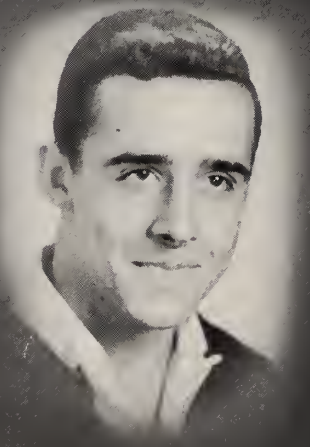

Chief Marshal, Frances Reavis; Assistant Chief Marshal, Philip Strause; Jerry Perry, Adria Proctor, Barbara Tanner, Gayle Hicks, Ferebee Abbott, Marian Acrey, Barbara Proctor, Pat Page, Bruce Chappell, Edwin Payne.

A Salute To

BOYS' STATE
Lu Harvin, Alvin Hartness, Danny House

GIRLS' STATE
Gwen Crawley, Peggy Pernell

MR. AND MISS H. H. S.
Dawn Rooker, Lawrence Kearson

DAIRY PRINCESS, AREA VI
Gwen Crawley

V. F. W. SPORTSMANSHIP AWARD
Richard Faulkner

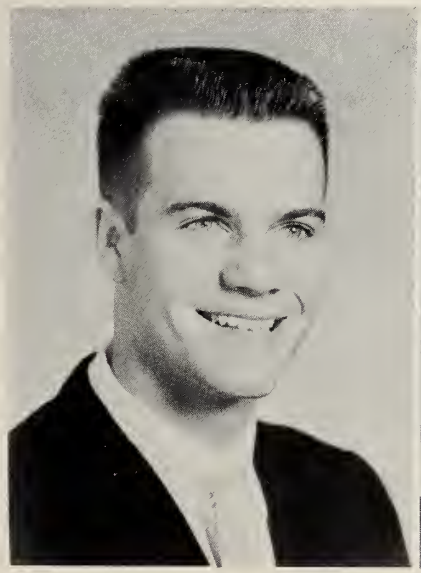

DISTRICT IV F. H. A. VEEP
Farrel Wheeler

NATIONAL MERIT SCHOLARSHIP FINALIST
Pete Hart

Junior-Senior - '56

New York Hopefuls

Intermission -
Teenage Club

That 3:33 P.M. coke

Bulldog Pancakes

Homecoming Dance

Miss Pep Pac Of 1957
Fran Perry

Editors Note

Now our work is over, and our task is all through;
We have labored very hard to present this book to you.
Though we labored very hard, we had a little fun,
Because interest and co-operation were shown by everyone.
We had many disheartened moments, with which we could not rest,
But with the help of our sponsor, we continued with our best.
Now that our work is over, and the book is bound so tight;
We are proud of the patience that took us through the fight.
We present this book to you, as a memo of school and friend,
And hope that you enjoy it from the beginning to the end.

OUR ADVERTISERS

Our friends, you've proven to be.
You help us put out quality,
A finer annual--thanks to you,
Our friends, we will be true.

THE OFFICERS AND EMPLOYEES OF

ROSE'S

5 - 10 - 25¢ STORES

Are proud of our schools----of the progress they have made and are making--of their facilities and their pupils.

It is a source of pride, too, that so large a per cent of faculty members and students patronize Rose Stores for School Supplies and other variety requirements and that the list of such valued patrons is steadily increasing.

It is the aim of those who determine the policies of Rose Stores to make the values and service offered in their stores justify your confidence and support.

YOUR BUSINESS IS APPRECIATED AT

ROSE'S 5 - 10 - 25¢ STORES

Buying and Executive Offices in
Henderson, N. C.

HENDERSON FURNITURE COMPANY, INC.

Leads again with the Leading Lines of Furniture, Rugs, Linoleum, Frigidaire Appliances, Easy and Speed Queen Washers and Many other Items to Make the Home Comfortable.

"THE LEADING FURNITURE STORE IN THIS SECTION"

Dial 7137 Henderson, North Carolina

Compliments of

PENNEY'S

Always First Quality

Where Quality
is the Trademark

Henderson, N. C.

HENDERSON VULCANIZING COMPANY

Motorola TV

GOODYEAR TIRES
AND BATTERIES
NORGE APPLIANCES

Helping to Build

a Finer Carolina

THROUGH

. Agricultural Development
. Community Improvement
. Industrial Expansion

CAROLINA POWER & LIGHT COMPANY

Compliments from

CAPITOL RESTAURANT

FAMOUS SEA FOODS
AND
SIZZLING STEAKS

VANCE TRUCKING COMPANY, INC.

Insured Motor Carriers

Established 1936 - - Incorporated 1938

Home Office : Dabney Road

Henderson, N. C.

COCA-COLA BOTTLING COMPANY

Henderson, N. C.

CARTER PAINT & WALL PAPER CO.

247 E. Montgomery Street

COMPLIMENTS of

ELLIS MOTOR CO.

Best Wishes to Seniors
of '57

PARKER'S

REXALL DRUG STORE

Dependable
Prescription Service

Compliments of

EQUITABLE

LIFE ASSURANCE

SOCIETY

GRADY'S

VARSITY MEN'S SHOP

The Friendly Clothier

Men and Young Men's
Clothing - Sports Wear

Compliments of

HOCUTT'S

DRUG STORE

HENDERSON MEAT CO.

Dist. of Bruce's Meats

Fresh
Frozen
Canned

Phone 4929 - 7387

Compliments of

WOOLARD'S

DRUG STORE

HANNON'S GROCERY

Compliments of

"A FRIEND"

Compliments of

MOUNT HOPE FINISHING CO.

of Henderson and Butner, N. C.

Compliments of

COLLINS GRILL

24 Hour Road Service

Dial 9841

HI WAY TERMINAL

Mobil Gas and Oil

Compliments of

J. W. JENKINS, INC.

GULF

Phone - 5033

TASTEE-FREEZ

America's Favorite
Frozen Dessert

BOB and HAZEL

PAGE DRUG CO., INC.

"Where Quality and Service Unite"

MEET YOUR FRIENDS HERE

3134 - Phone - 3134

VANCE FURNITURE CO., INC.

Complete Home Furnishing

Cash or Easy Terms

Dial 3911
325 S. Garnett Street
Henderson, North Carolina

Complete Banking Services
Make Our Bank Your Bank

THE COMMERCIAL & INDUSTRIAL BANK OF HENDERSON

Member
Federal Deposit
Insurance Corporation

"We Want Your Business"

CITIZENS BANK & TRUST COMPANY

"The Leading Bank
In This Section"
Since 1889

Henderson, N. C.

CONGRATULATIONS

TO

THE CLASS OF '57

THE NEW VANCE HOTEL

T. G. Brown, Mgr.

"The Home of Better Values"

LEGGETT'S DEPT. STORE, INC.

CHRISTIAN HARWARD FURNITURE COMPANY

COMPLETE HOME FURNISHINGS

Dial 4719

Compliments of

ROYAL FINANCE CO.

Loans

Compliments of

O. B. MOORE INSURANCE & REAL ESTATE

Henderson, N. C.

STAFFORD'S

Freelancing in Photography
Assignments
Weddings
Commercials
Black & White & Color

Henderson, N. C.

HALE'S FLOWER SHOP

Dial - 4425 - 3362

Cut Flowers
Wedding Bouquets
Floral Designs
Henderson, N. C.

Compliments of

PEARCE ELECTRIC MACHINE CO.

Henderson, N. C.

Compliments of

MOTOR SALES COMPANY

ELECTRIC PRODUCTS CO.

Frigidaire - Zenith

Dial - 4018

Henderson, N. C.

E. C. SEAMAN

Real Estate

Insurance

Henderson, N. C.

CITY CLEANERS

Dial 3416

126 Horner Street
Henderson, N. C.

COTTRELL'S STYLE SHOP

Everything in Ladies'
and Girls' Wear
Ladies' and Children's
Wear

MODERN
BEAUTY SHOPPE
"Specializing in Hair
Styling and Hair Coloring"

204 Garnett Street

OVER GLAMOR SHOP

Compliments of

"WHITE'S DRUG STORE"

Compliments of

LEGG-PARHAM
COMPANY

ALFORD'S

Printers - Office Outfitters
Pianos - Musical Instruments
Cameras - Gifts - Novelties

Phone 3424
Henderson, N. C.

ARLENE'S

Ready to Wear

Shoppe

Henderson, N. C.

Compliments of

OAK GROVE

Dover Photo's
CHARLES ATLAS

Compliments of

Roth-Stewart Co

LADIES' - MEN'S - BOYS'

Finer Wearing Apparel
Visit the College Shop for girls
Ivy Shop for Boys

Henderson, N. C.

THE HENDERSON GROCERY

Distributors of

White House and Melrose Flour
Del Monte and Pocahontas
Fruits and Vegetables

Compliments of

WHITE HOUSE RESTAURANT

"We Serve the Best from Land & Sea"
WESTERN STEAKS SPECIALTY

"We Welcome You and Your Parties"
Phone 4822

VANCE COAL & LUMBER CO., INC.

Building Material

Dial 3312
141 Horner Street
Henderson, N. C.

Compliments of

EFIRD'S DEPARTMENT STORE

Home of Exciting
Values

Compliments of

VALET CLEANERS

Approved Sanitone Service

Dial 7146
Henderson, N.C.

AMERICAN COFFEE SHOP

Steaks
Fried Chicken

"Try Us for Quick and
Courteous Service"

Compliments of

DANIEL HARDWARE COMPANY

"We Sell Hardware
And Give Satisfaction"

SANFORD MILLING COMPANY, INC.

of Henderson

HIGH GRADE FLOUR AND FEEDS

Snow Flake - Hartness Choice
White Heron - Southern Belle

Phone 4526

Henderson, N. C.

We cordially invite accounts large or small. Feeling that relations once established will become permanently agreeable and mutually profitable.

FIRST NATIONAL BANK IN HENDERSON

Member
Federal Reserve System
Federal Deposit Insurance Corporation

Henderson, N. C.

RENN HALE COMPANY

Men's Wear

"The Little Store of
Big Values"

215 William Street

TURNER'S MARKET

Meats - Groceries

"YOU RING AND WE BRING"

Compliments of

**HOME
BUILDING SUPPLY, INC.**

Complete line of
building supplies, paints

Dial 3543
942 S. William St.

HENDERSON DRUG CO.

Across From S. A. L. Station

Phone 4158

"The Store of Courtesy and Service"

BRING US YOUR PRESCRIPTION
Fountain Service
Sodas Sandwiches Candy

Dress Making - Suit Making
All kinds of altering

for men and women

**ROBERT'S
SEWING ROOM**

**LANCASTER'S
MEN SHOP**

In Downtown Henderson

"FINE MEN'S CLOTHES"

Compliments of

**PERRY
LUMBER COMPANY**

"Sell us your standing lumber"

WEBB'S

Henderson Shoe Store

Home of Nationally
Advertised Shoes
For the Entire Family

HENDERSON BUSINESS COLLEGE

Courses in

Jr. Accounting
Secretarial
Stenographic
DAY AND NIGHT SCHOOL

DALE'S TV SERVICE

"We Service All Makes and
Models Radio - TV Sets"

ROBERTSON'S GULF SERVICE

W. W. Robertson, Prop.

Washing - Lubrication
Tire Service
Gulf Tires - Batteries

Phone 5109

MODERN APPLIANCE CENTER

"We Service Our Sales"

Phone 5738

Hotpoint - Dumont - Maytag

Appliances - TV's

RAWLES GROCERY

ROBERSON'S TEXACO SERVICE STATION

Dealers in Firestone
Tires and Batteries

CONGRATULATIONS

TO

THE '57 SENIORS

Compliments of

HARRIET COTTON MILLS

HENDERSON COTTON MILLS

"Don't Forget Us"
"We Want Your Trade"

ROSE GIN & SUPPLY COMPANY

Farm Supplies - Cotton Buyers

ROSE OIL COMPANY

GASOLINE AND OIL DISTRIBUTORS

B. P. Rose George A. Rose, Jr. Charles P. Rose

TIP TOP FOOD STORES

"Every Day Low Prices"

Owned and Operated by Local Men

Best Wishes

"THE SENIORS OF '57"

Henderson - Franklin - Raleigh

CATES INSURERS, INC.

Dial 5318

1st Floor Vickery Building
311 S. Garnett St.

CONGRATULATIONS
to the
GRADUATION CLASS
from

Inland Gas Company

Herbert's Yellow Front

Stelens Dress Shop

Glamor Shop

Mattie and Lucy Hayes

Loughlin-Goodwyn Appliance

Bakers Loan Office

Larkins Henderson, Inc.

City Barber Shop

DAVIS

of

HENDERSON, N. C.

H.H.S

NORTH CAROLINA'S
CLEAR CHANNEL STATION ON 890KC

The Nation's Top Shows from Mutual
Associated Press News from WHNC - FM News Room
WHNC - FM Produced Live Programs of Local Interest
High Fidelity Transcription Libraries for Enjoying
the World's Finest Music

WHNC - 890KC "ALL. . . . EVERYDAY"

WHNC - FM "FULL TIME"
Owned and Operated by

THE HENDERSON RADIO CORPORATION

Nathan Frank, President

DICKIE AND TOMMY'S ANTICS

graphs

FOR CLIMAX --- TURN THE PAGE

Autographs

Autographs

Autographs

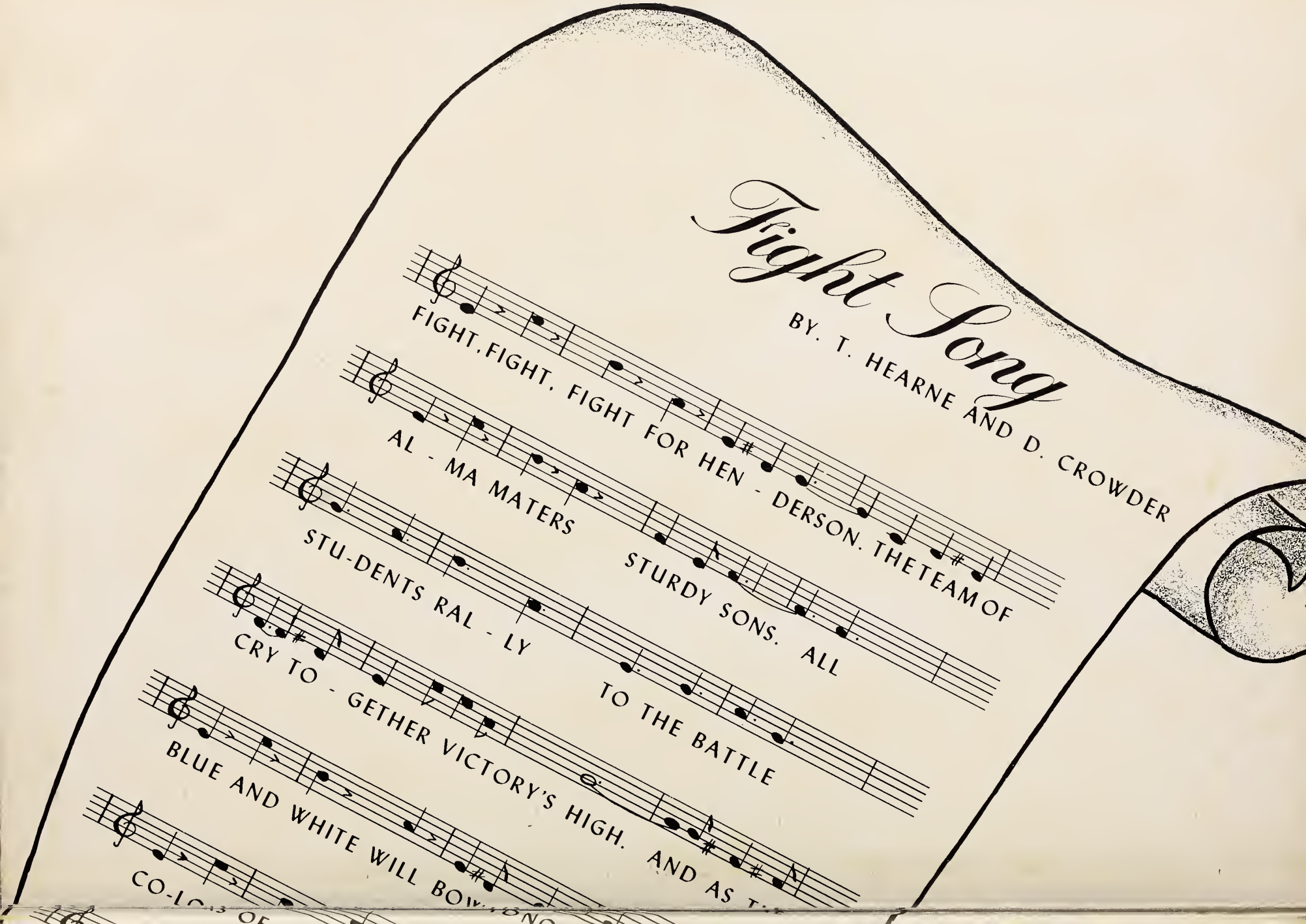
Fight Song
BY. T. HEARNE AND D. CROWDER
FIGHT, FIGHT, FIGHT FOR HEN - DERSON. THE TEAM OF
AL - MA MATERS STURDY SONS. ALL
STU-DENTS RAL - LY TO THE BATTLE
CRY TO - GETHER VICTORY'S HIGH. AND AS
BLUE AND WHITE WILL BOW
CO-LORS OF

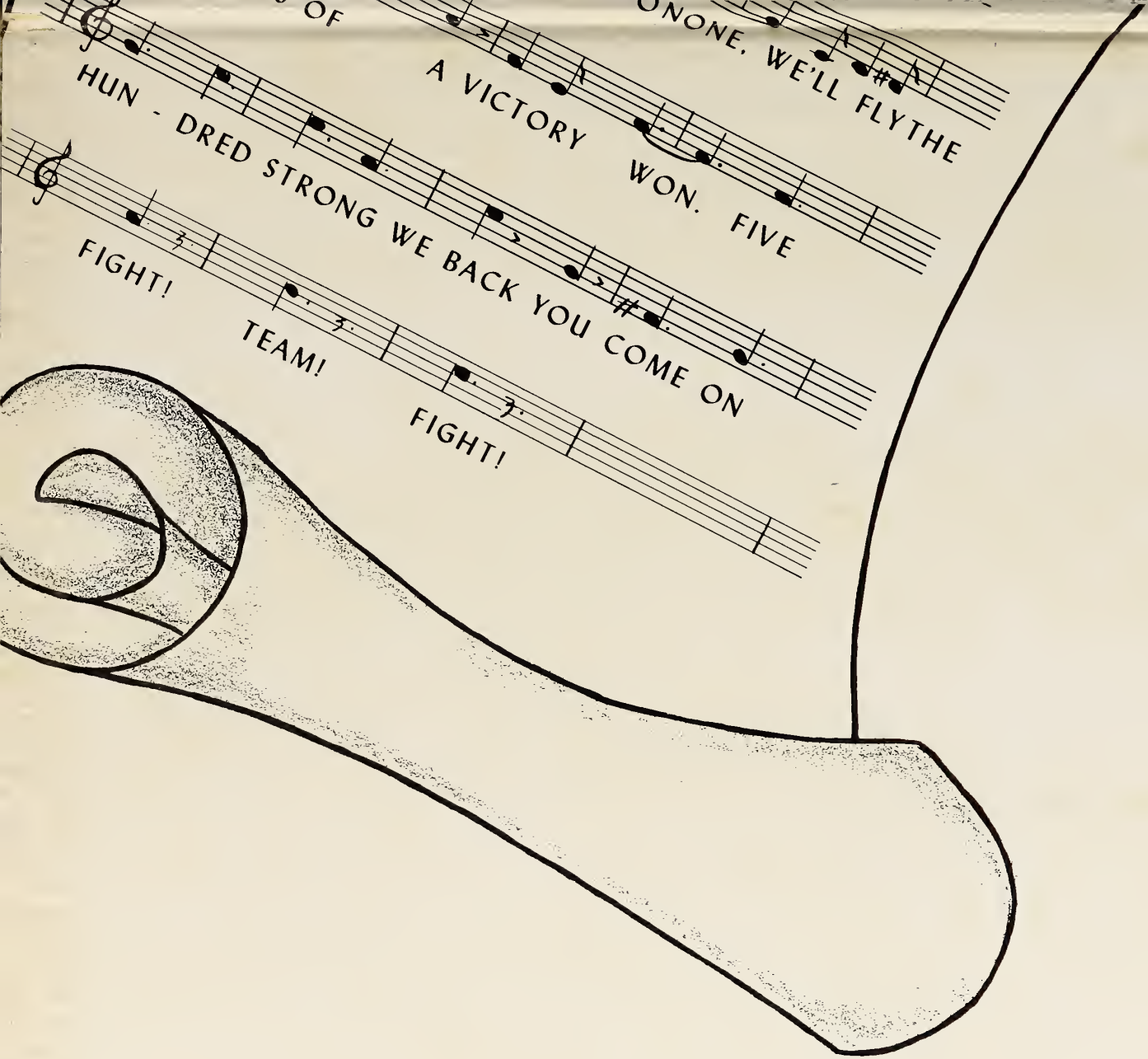
OF
ONONE, WE'LL FLYTHE
A VICTORY WON. FIVE
HUN - DRED STRONG WE BACK YOU COME ON
FIGHT!
TEAM!
FIGHT!

DELMAR